

# В А Л Ъ С

Соч. 69, № 2

Музыка Ф ШОПЕНА

Переложение для баяна В ГАВРИЛОВА

Moderato (♩=152)

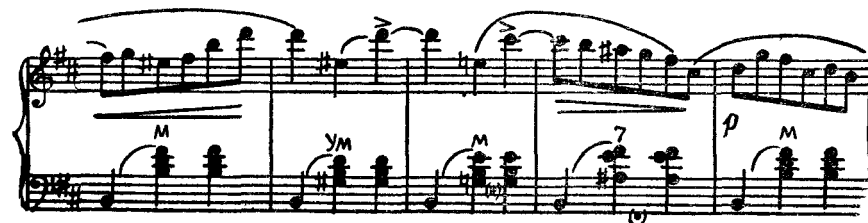
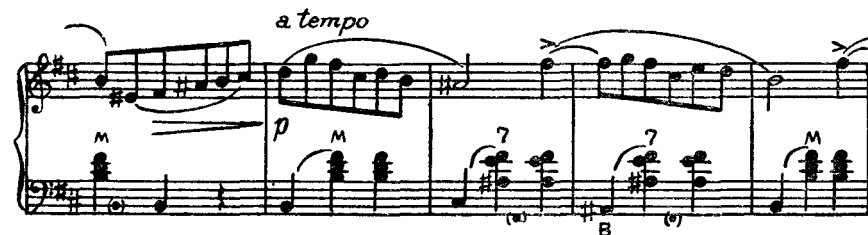
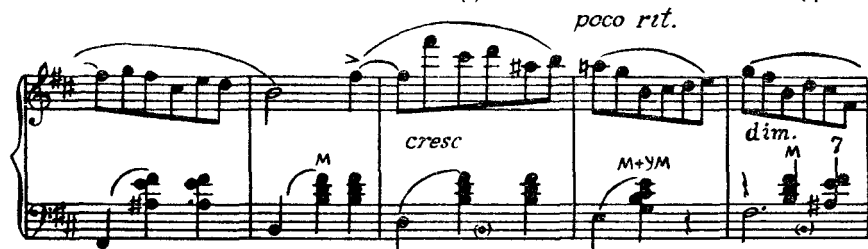
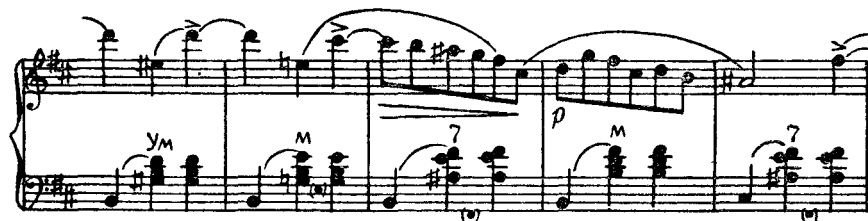
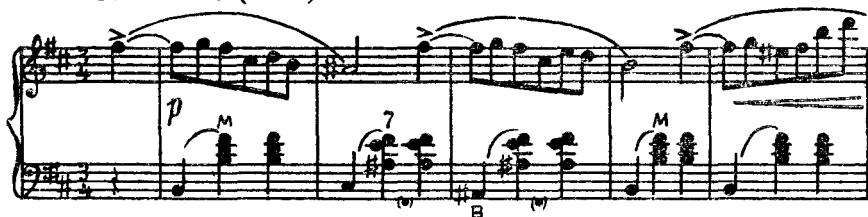

*poco rit.*

7 7 M Cresc. M M+YM

*a tempo Con anima*

7 M 7 7 B

*rit.*

5 7 5 7 B

*a tempo*

7 M 7 5 B

*f*

5 M 7 M B

*Sf*

7 M 7 YM B

*rit a tempo*

*calmando e di. minu. en do*

*p*