

РАССВЕТ НА МОСКВЕ-РЕКЕ

из оперы „Хованщина“

М. МУСОРГСКИЙ

Andante tranquillo ♩ = 72

Примы I

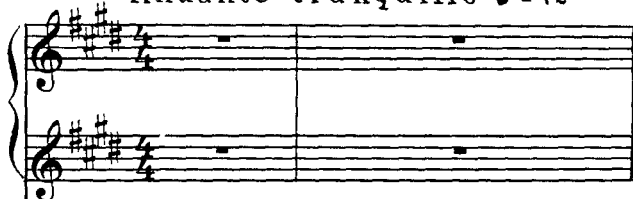

Примы II

Альты

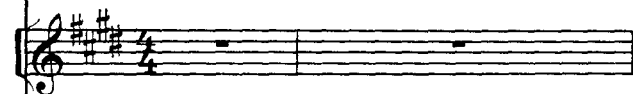

Тенора и
Баритоны

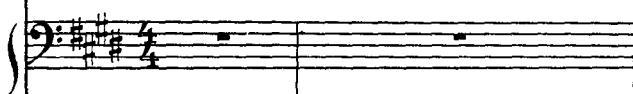

Басы
и Контрабас-
балалайка)

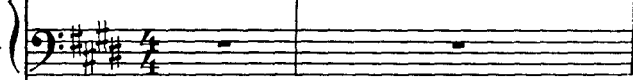

Ударные
инструменты

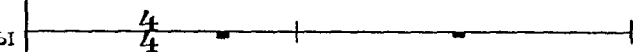

Аkkордеоны

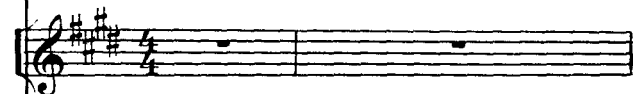

Баяны

Solo

pp

p

p

Тремоло мехом

8

pp

5

pp

Solo

f 3 3 3

p

pp *mf*

8 *mf*

8

A 8

p

mf 3 3 *p*

mf 3 3 *p*

mf *pp*

Литавры

pp

3 *p* 3 3

sfp *morendo* 8 *p*

8 7

pp p

Solo

pp

8

pp

2

pp

p

p

p

pp

p

Solo

8

10

pp poco cresc.

pp *p*

pp *p*

p

pp *p*

pp *p*

pp

pp

B

Solo
p dolce

p

p

вместе
p

pp *pp* *pp*

p

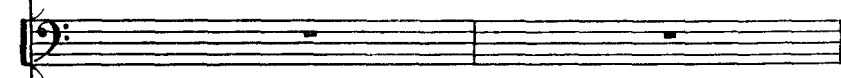

Музыкальный фрагмент, состоящий из шести систем нотации. Система 1: Вводная часть для фортепиано, мелодия в правой руке, аккомпанемент в левой. Система 2: Продолжение вступления. Система 3: Вступление вокалиста с текстом «вместе» (вместе). Система 4: Продолжение фортепианного сопровождения. Система 5: Фортепианное сопровождение с мелодической линией в правой руке. Система 6: Фортепианное сопровождение с мелодической линией в правой руке, помечено «pp» (pianissimo) и «I» и «II» для указаний по пальцам.

First System:

Second System:

musical score for piano and voice, featuring a crescendo marking.

The score consists of six systems of music.

The first system shows the piano introduction, with a crescendo marking (*cresc*) indicating a gradual increase in volume.

The second system continues the piano accompaniment, featuring a melodic line in the right hand and a harmonic line in the left hand.

The third system shows the piano accompaniment, with a crescendo marking (*cresc.*) indicating a gradual increase in volume.

The fourth system shows the piano accompaniment, featuring a melodic line in the right hand and a harmonic line in the left hand.

The fifth system shows the piano accompaniment, featuring a melodic line in the right hand and a harmonic line in the left hand.

The sixth system shows the piano accompaniment, with a crescendo marking (*cresc.*) indicating a gradual increase in volume.

Più mosso ♩ = 110

C (Л.Б.)

Музыкальный фрагмент, состоящий из шести систем нот. Ключевая подпись: **С (Л.Б.)**. Темп: **Più mosso** (♩ = 110). Динамические обозначения: *fp*, *f*, *pp*, *mf*. В пятой системе отмечены фразы **I** и **II**.

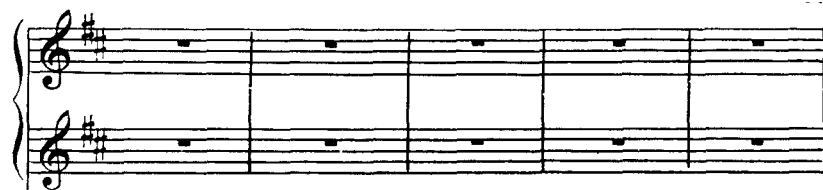

This is a handwritten musical score for piano and voice. The score is written on ten staves, organized into five systems of two staves each. The key signature is D major (two sharps: F# and C#). The time signature is 2/4. The notation includes various musical symbols such as notes, rests, beams, slurs, and dynamic markings. The first system (staves 1-2) features a complex piano accompaniment with many beamed sixteenth notes. The third staff (staff 3) is a vocal line, mostly containing rests with a single note marked with an asterisk (*) in the fifth measure. The fourth staff (staff 4) is another vocal line, also mostly containing rests with a single note marked with an asterisk (*) in the fifth measure. The fifth system (staves 5-6) shows a piano accompaniment with large, sustained chords in the right hand and moving lines in the left hand. The sixth system (staves 7-8) continues the piano accompaniment with more complex rhythmic patterns. The seventh system (staves 9-10) concludes the piece with a final piano accompaniment and a vocal line ending on a note marked with an asterisk (*).

I Moderato. Alla breve $\text{♩} = 66$

pp

pp

pp

p dolce

divisi

non div. (Л.Б.)

non dilisi p

p

System 1:

- Grand Staff (Treble and Bass Clef):**

System 2:

- Grand Staff (Treble and Bass Clef):**

Final Chord:

The notation is organized into several systems, each containing multiple staves. The key signature is complex, with multiple sharps and flats. The time signature is not explicitly shown but appears to be 4/4 based on the phrasing.

Key features of the notation include:

- Articulation:** There are various articulation marks, including slurs and accents, indicating phrasing and emphasis.

E

Solo
p
pp
pp
pp
pp

Solo

