

# ТАНЕЦ С САБЛЯМИ

из балета „Гаяне“

121

А. ХАЧАТУРЯН

**Presto** ♩ = 184  
Л.Б.

Примы I

Примы II

Альты (Л.О.)  
*f*

Тенора и Баритоны (Л.О.)  
*f marcato*

Басы (и Контрабас балалайка)  
*f marcato*

Ударные инструменты  
*f*

Аккордеоны (Л.Б.)

Баяны (Л.Б.)  
*f marcato*  
Б Б

System 1:

- Grand Staff (Treble and Bass Clef):
  - Treble Staff: Melodic line with eighth notes, starting on F#4 and moving up to A4.
  - Bass Staff: Harmonic accompaniment with eighth notes, starting on F#2 and moving up to A2.
- Single Treble Staff: Rhythmic accompaniment with eighth notes, starting on F#4 and moving up to A4.

System 2:

- Grand Staff (Treble and Bass Clef):
  - Treble Staff: Melodic line with eighth notes, starting on F#4 and moving up to A4.
  - Bass Staff: Harmonic accompaniment with eighth notes, starting on F#2 and moving up to A2.
- Single Treble Staff: Rhythmic accompaniment with eighth notes, starting on F#4 and moving up to A4.

1

2 \*)

3

mf secco

*f* espress. e cantabile

3 \*)

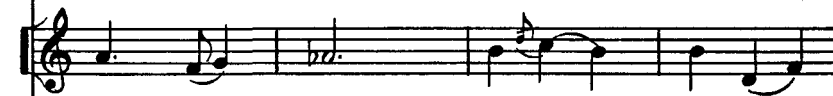
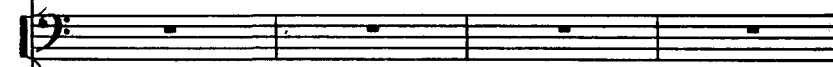
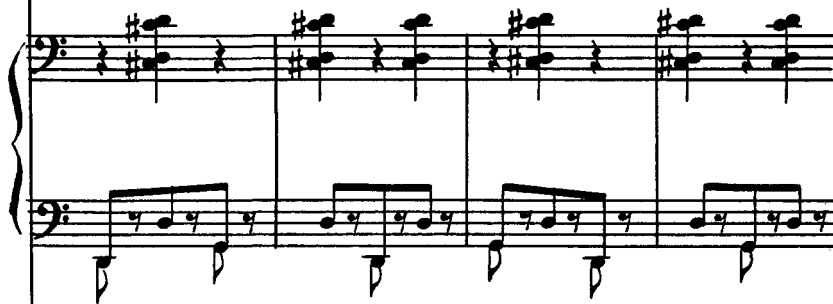
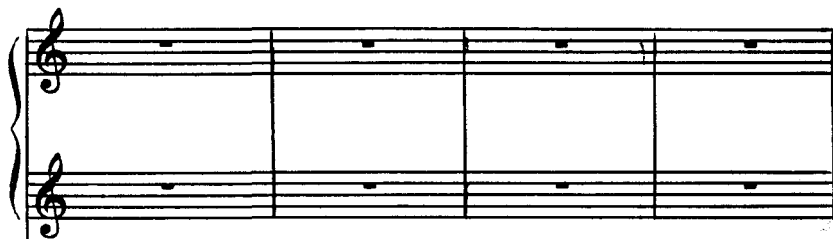

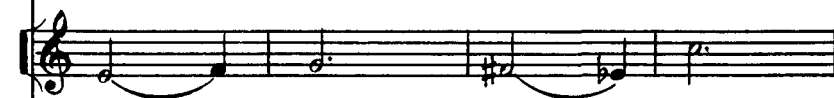
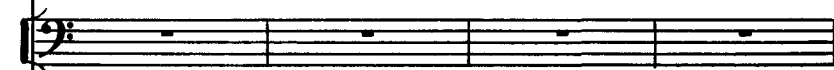

*mf dolce*

*mf molto espress.*

This is a handwritten musical score for piano and voice, consisting of six staves. The first two staves are a grand staff for piano, with treble and bass clefs. The third staff is a single treble clef staff, likely for a vocal line. The fourth staff is a grand staff for piano, with treble and bass clefs. The fifth staff is a single bass clef staff, likely for a vocal line. The sixth staff is a grand staff for piano, with treble and bass clefs. The notation includes various musical symbols such as notes, rests, beams, and slurs. There are also some handwritten markings, including a 'tr' (trill) and a 'b' (flat) in the vocal staves. The score is written in black ink on white paper.

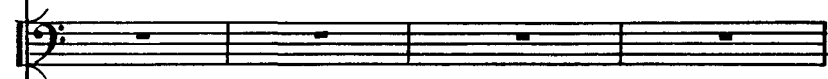

(Л. Б.)

*f* (Л. Б.) *ff*

*f* *ff*

*f* *ff*

*f* *ff*

(Л. Б.) *f* *ff*

(Л. Б.) *f* *ff*

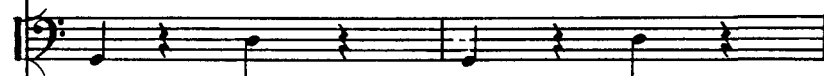

5

*ff*

*ff*

*ff*

*ff*

*ff*

*ff*

6

*marcatiss.*

*marcatiss.*

*marcatiss*

*marcatiss.*

ff

ff

ff

ff marcato sempre

ff

ff

ff

ff

7

The notation includes various musical symbols such as notes, rests, accidentals, and dynamic markings.

The notation includes various musical symbols such as notes, rests, slurs, and triplets. The key signature is one flat (B-flat), and the time signature is 4/4. The piece is written for piano, as indicated by the 'p' marking at the beginning of the first system.

The notation includes various musical symbols such as notes, rests, slurs, triplets, and dynamic markings. The overall style is that of a classical music score.

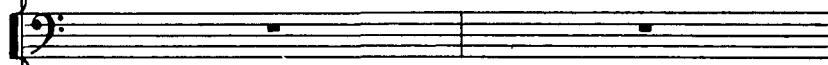
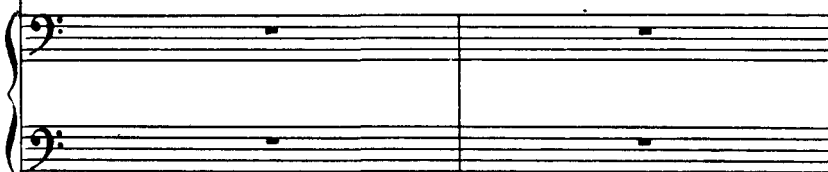

*p cresc.*

(Л.Б.)

*p cresc.*

(Л.Б.)

*p cresc.*

(Л.Б.)

*p cresc.*

(Л.Б.)

*p cresc.*

(Л.Б.)