

П. ЧАЙКОВСКИЙ

РУССКИЙ ТАНЕЦ

из балета «Лебединое озеро»

Переложение П. ГВОЗДЕВА

Moderato

1 2 1 3 2 1 2 3 2 1 2 3 2 1 2 3

8

1 2 1 3 4 2 3 4 1 2 3 4 1 2 3

tr. tr. tr. tr. tr.

p M M pp M M B 7

tr. tr. tr. tr. tr.

pp M 7 B M M 7 M B M B M

*) Большой палец

Andantino semplice

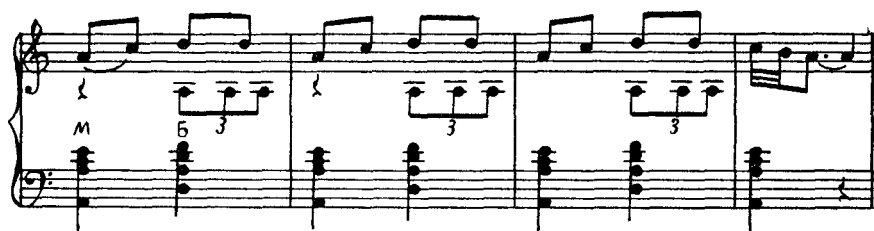

Allegro vivo

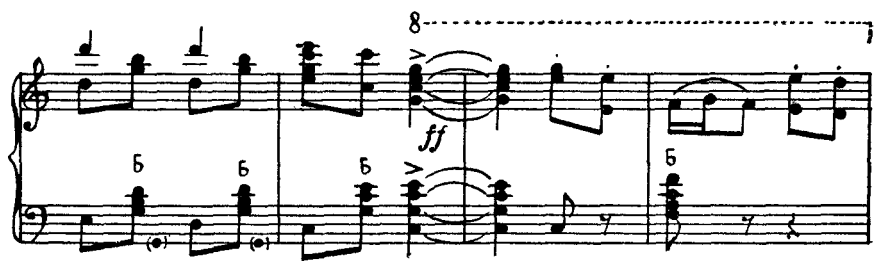

8

Presto

