

Б Л Е С Т Я Щ Е Е Р О Н Д О

Музыка К. ВЕБЕРА

Переложение для баяна А. СУРКОВА

Moderato e con grazia

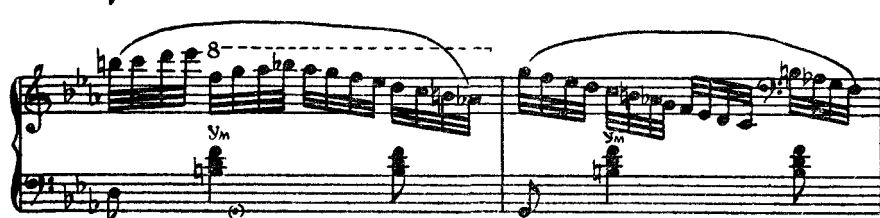

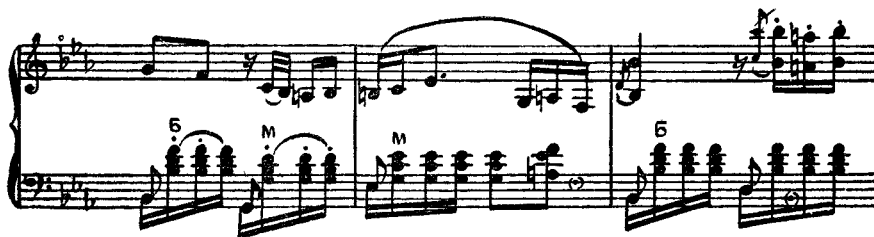
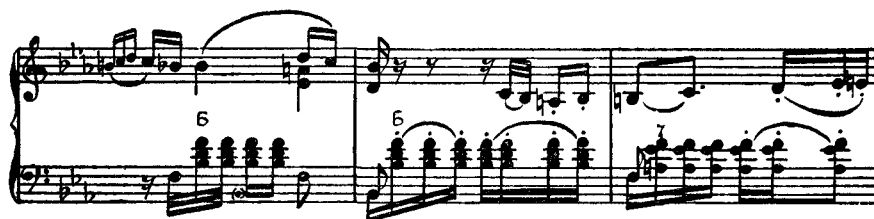
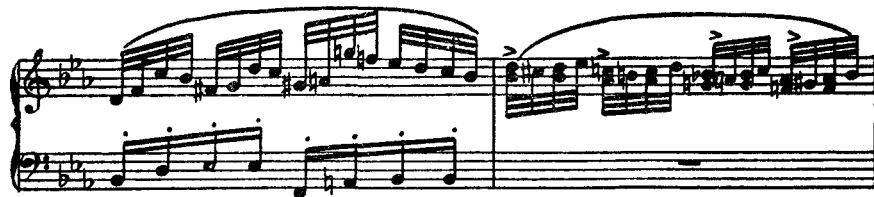

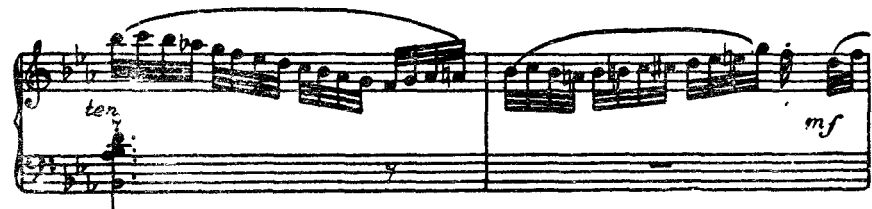
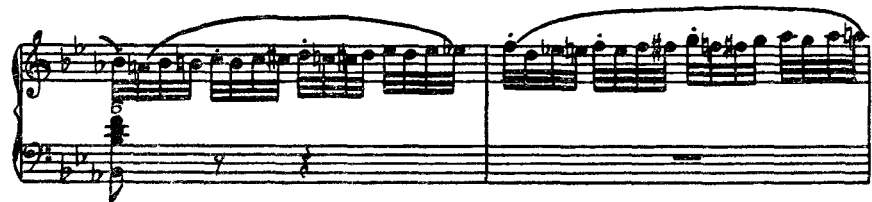
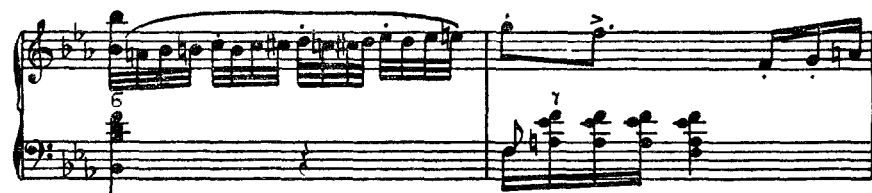
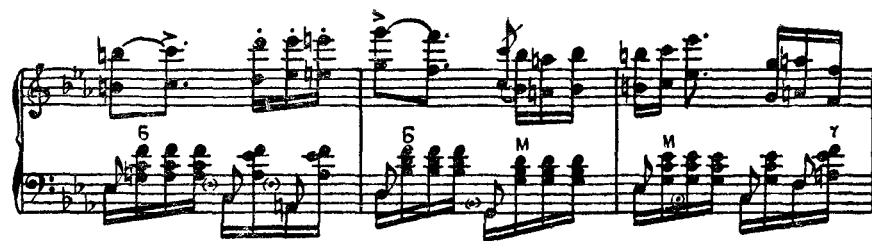

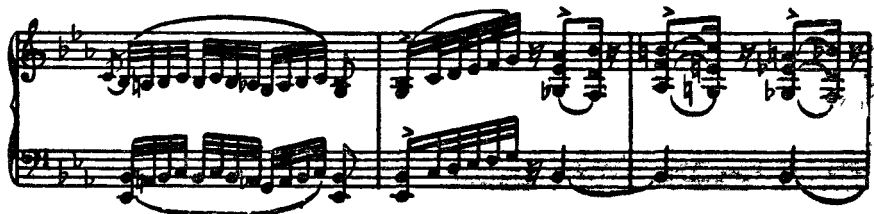
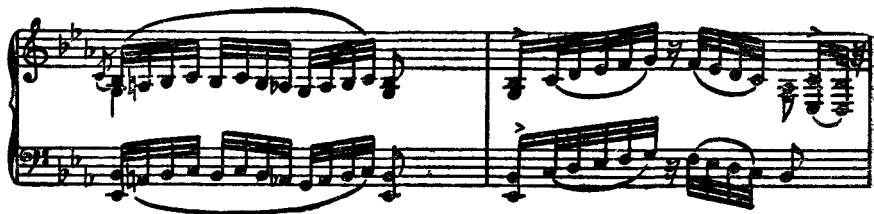
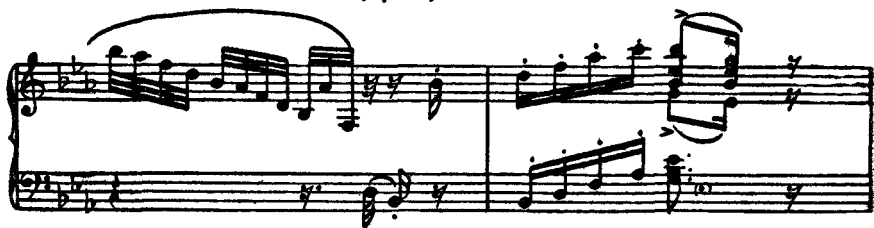
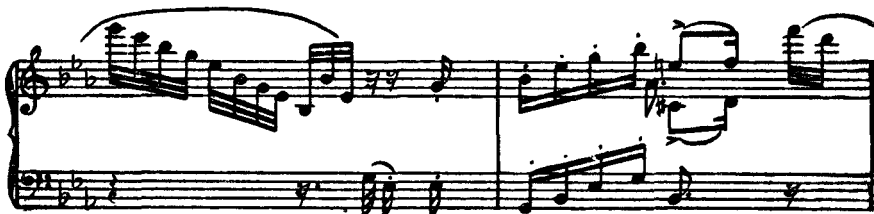
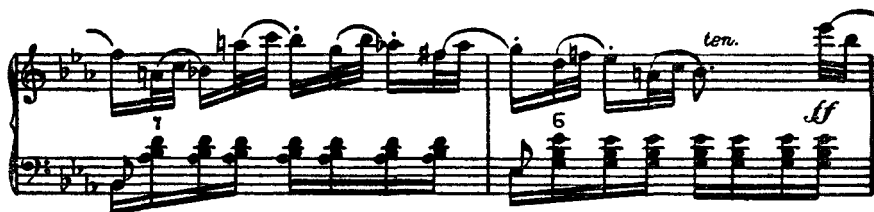

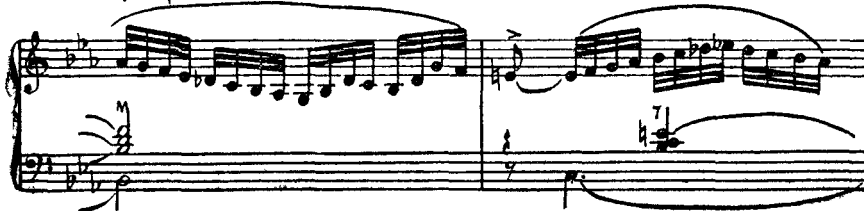
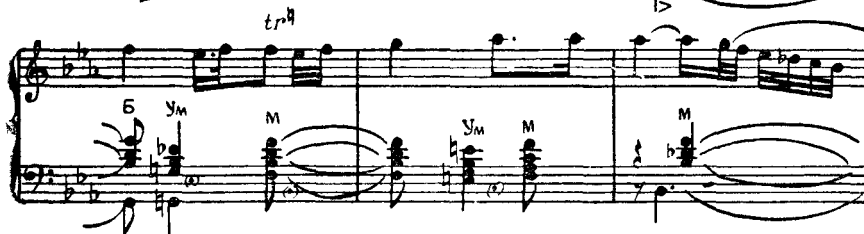
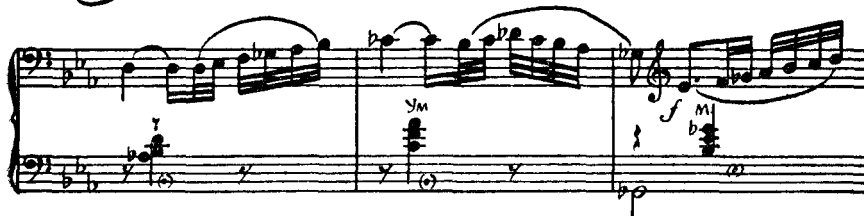

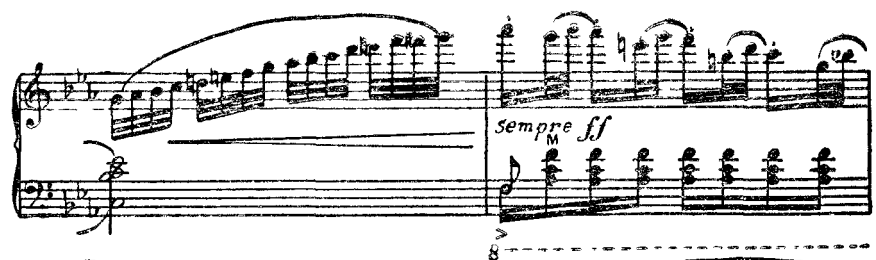

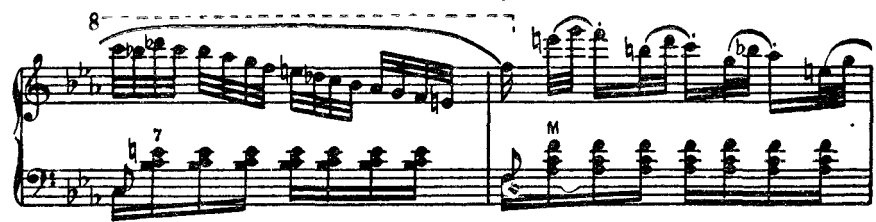

ten

ten

ten

ten

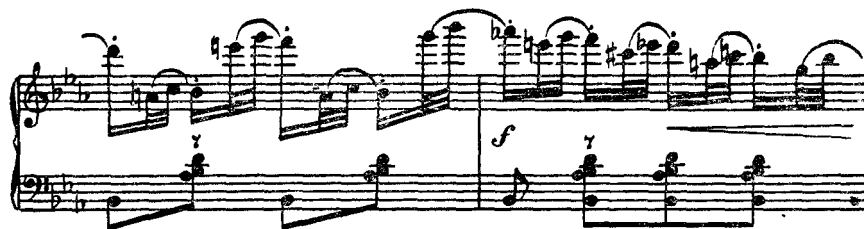

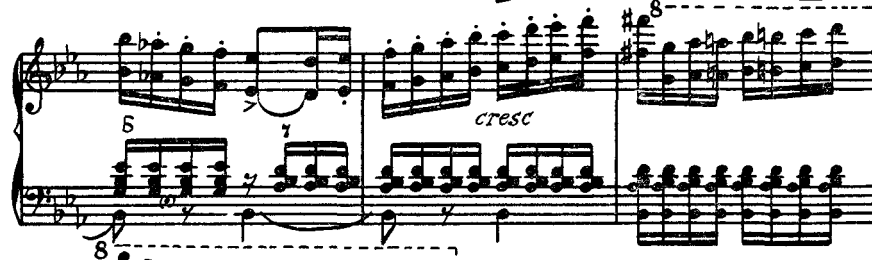

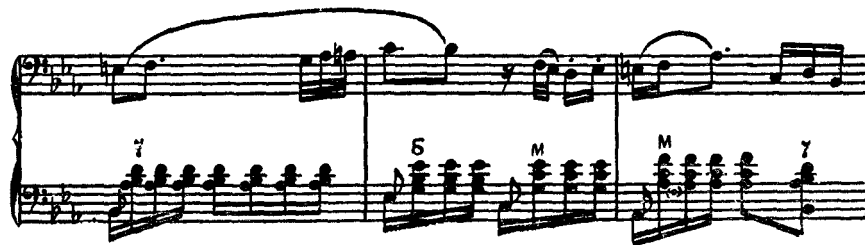
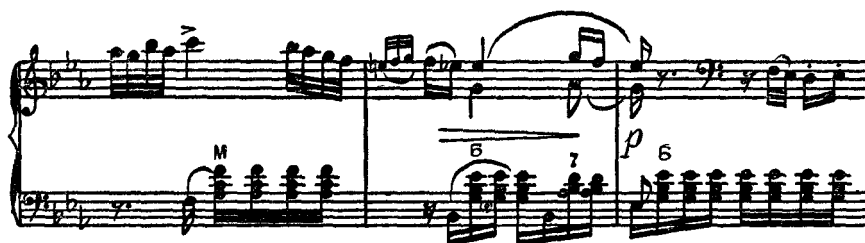
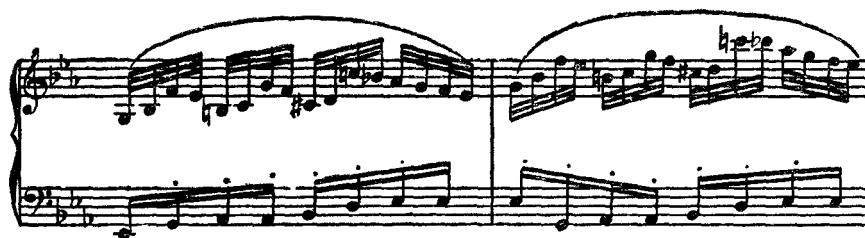

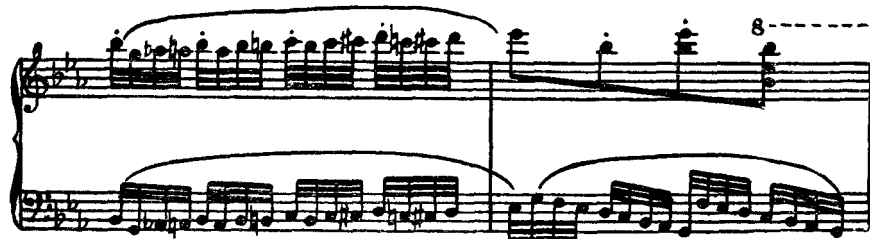
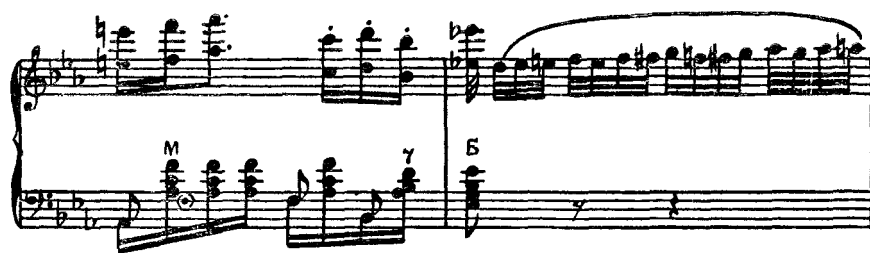
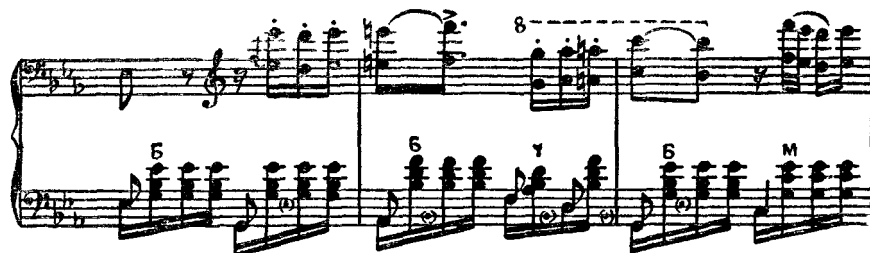

