

РУССКАЯ МЕТЕЛИЦА

(Ах ты зимушка, зима)

А. ШАЛАЕВ

Неторопливо, в свободном темпе

Заян I

Заян II

tr *mf*

Стремительно

8

ff

mf

M

8

mp

M

8

M

8

M M M M

8

M M M M

8

Певуче

M M 7 M M

В первоначальном темпе

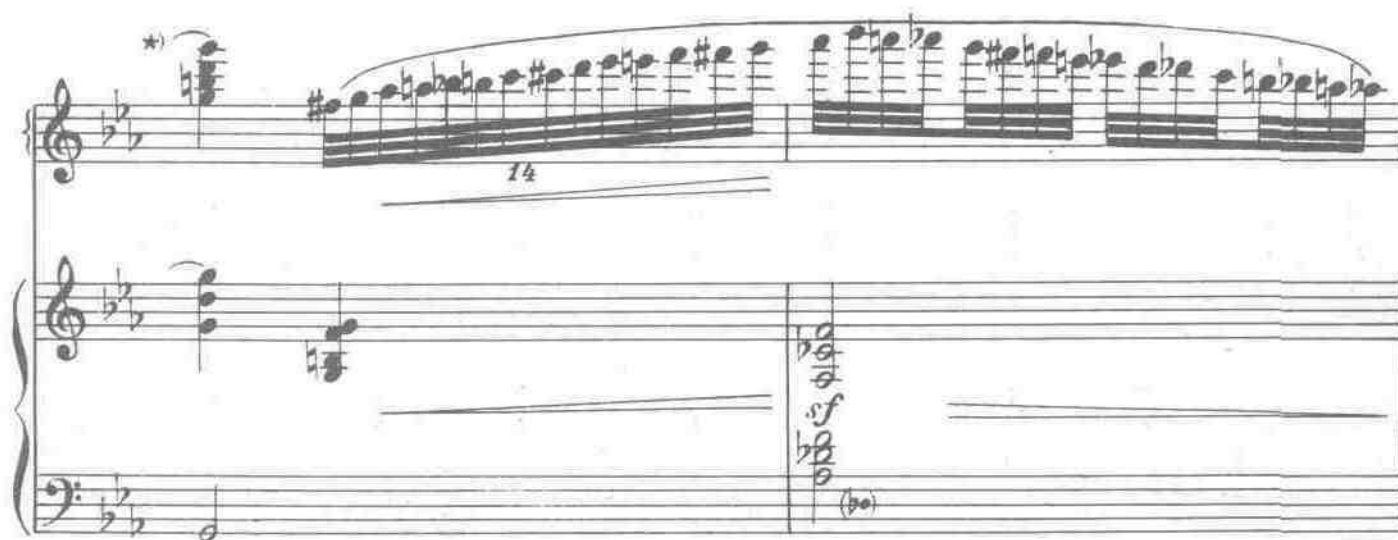

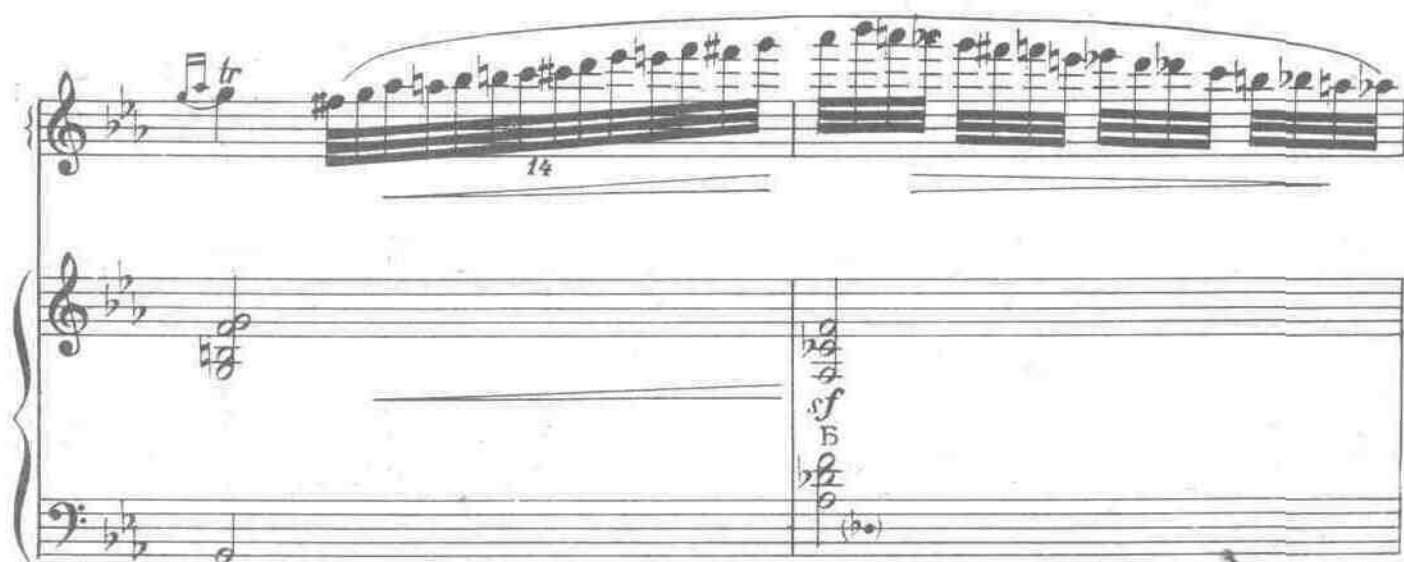

Быстро, стремительно

Handwritten: *12.*

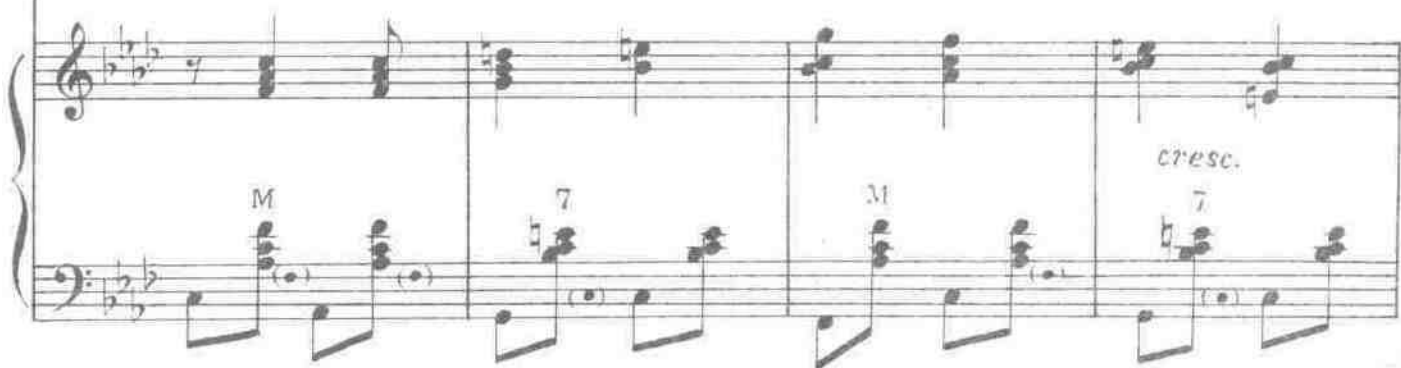
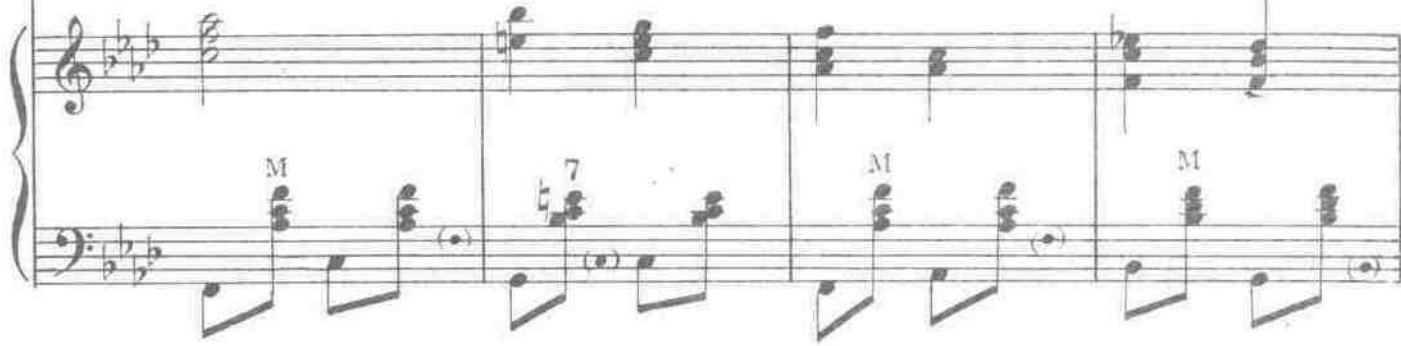
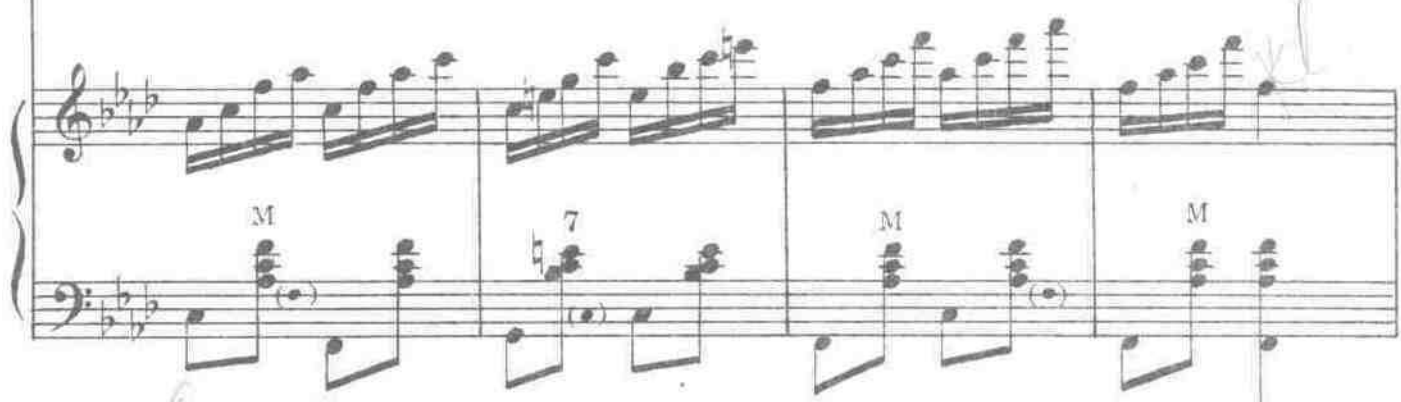

Handwritten: *first*

*)

ff

8

f M 7 M M M 7

8

M M M 7 M

8

M M 7 M

8

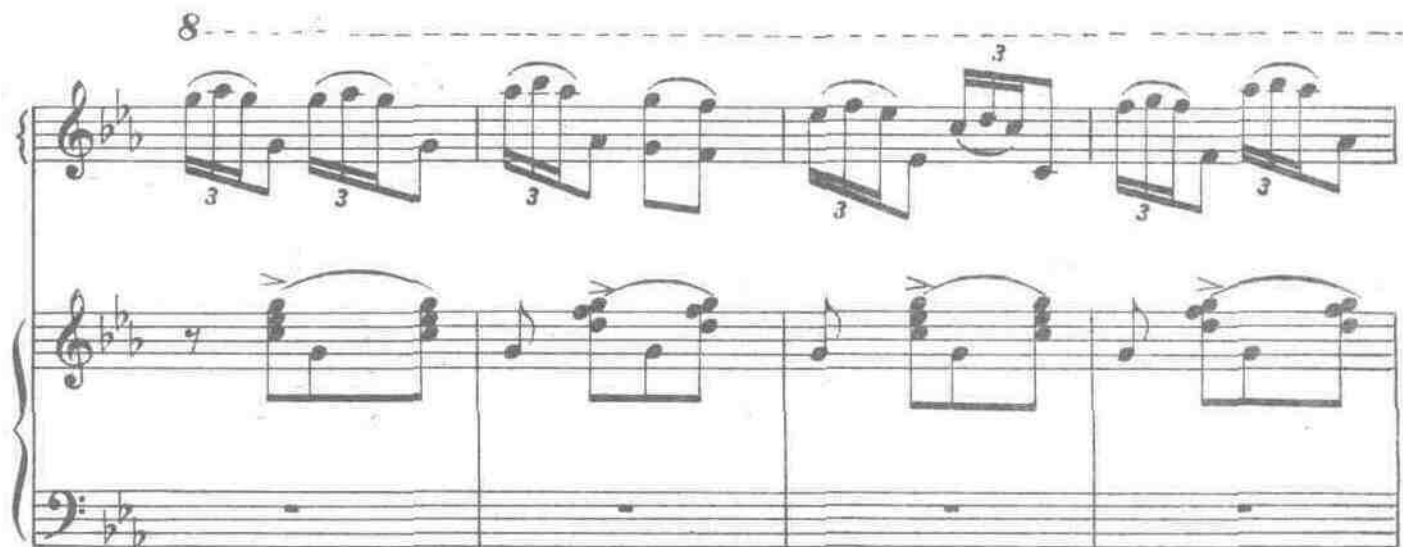

8

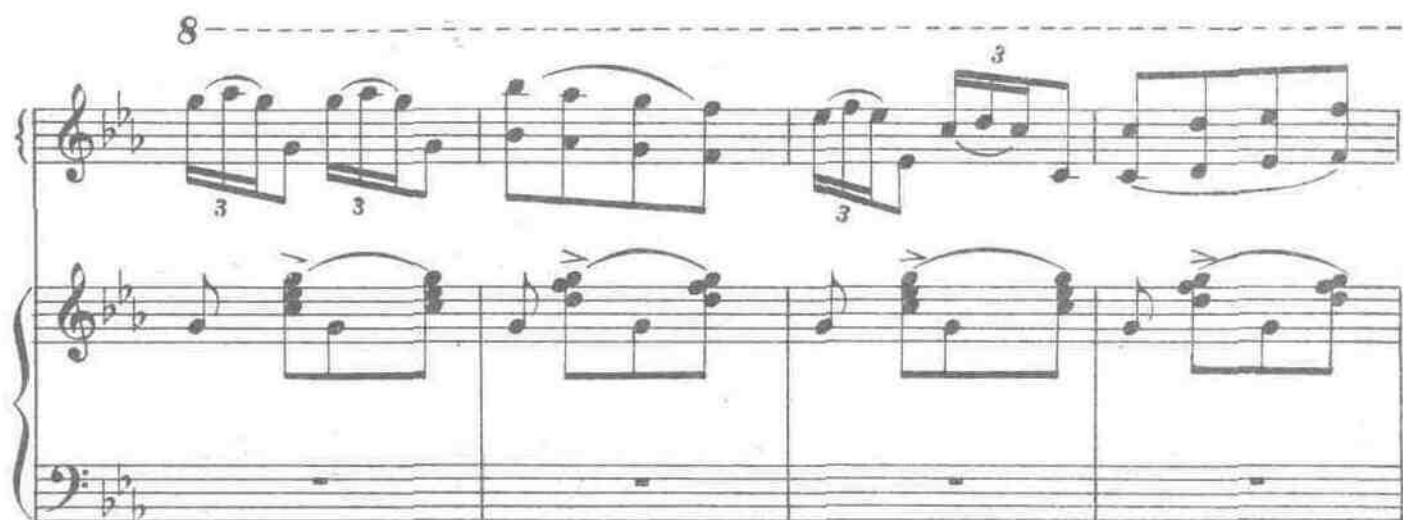

8

8

8

8

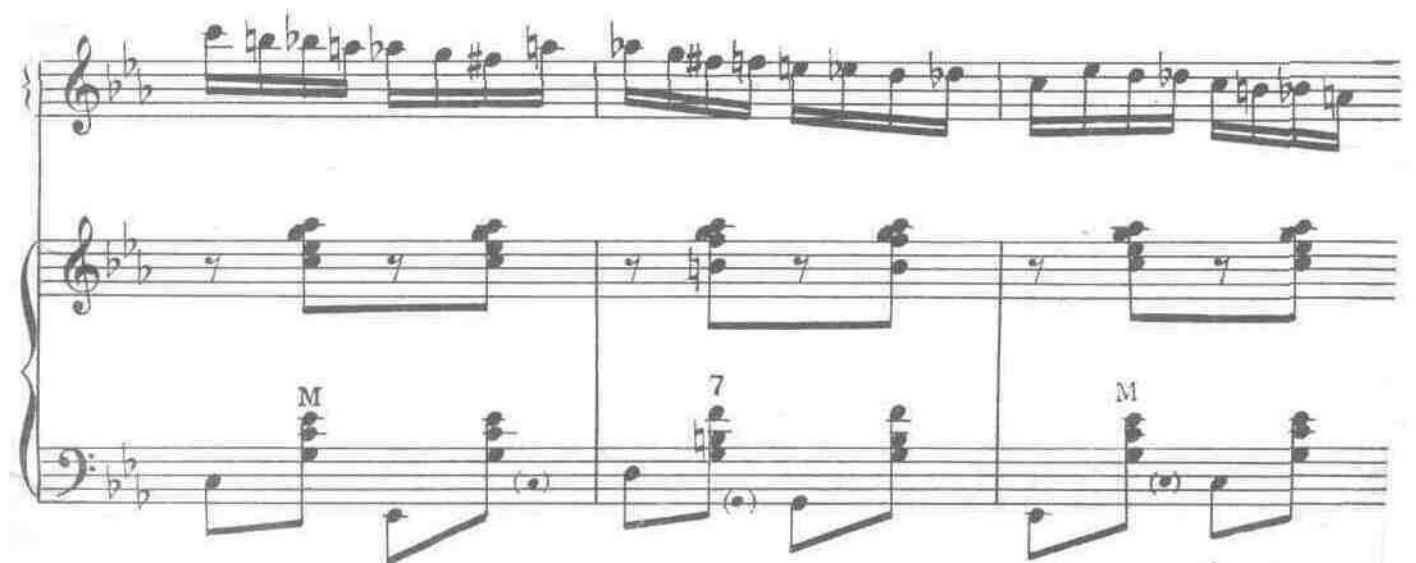

Handwritten: *Andante*

dim.

M 7

8

8

M 7

8

pp *sf*

pp *sf* M