

ВАРИАЦИИ НА ТЕМЫ РУССКИХ НАРОДНЫХ ПЕСЕН
«АХ ВЫ, ДРУЖКИ» и «УЖ КАК ПО МОСТУ-МОСТОЧКУ»

Протяжно

Умеренно быстро

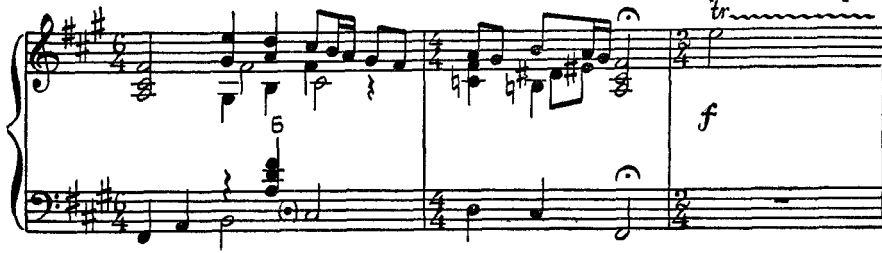

Оживлённо

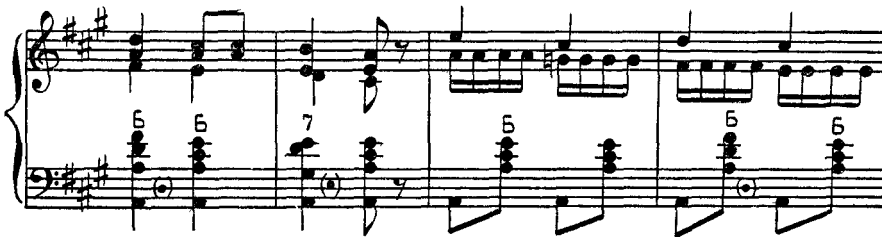

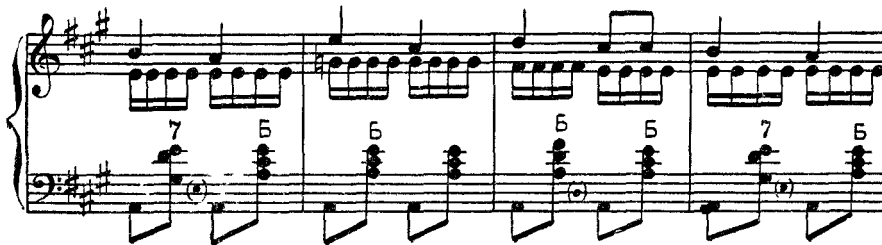

Быстро

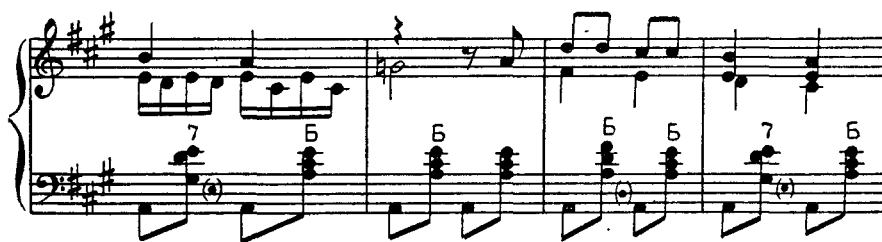
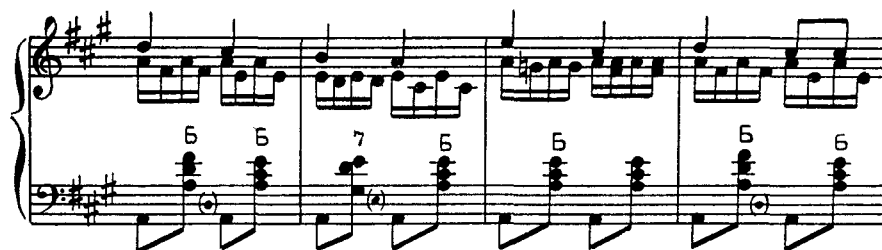

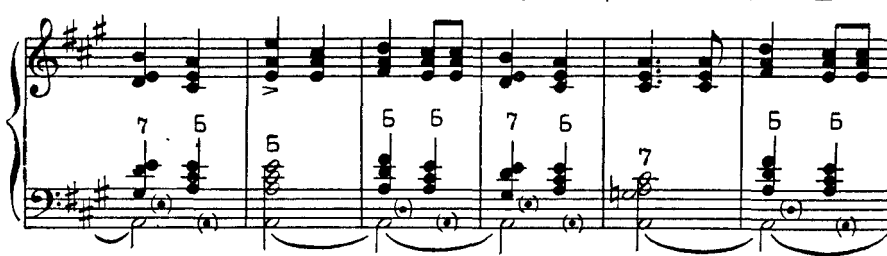
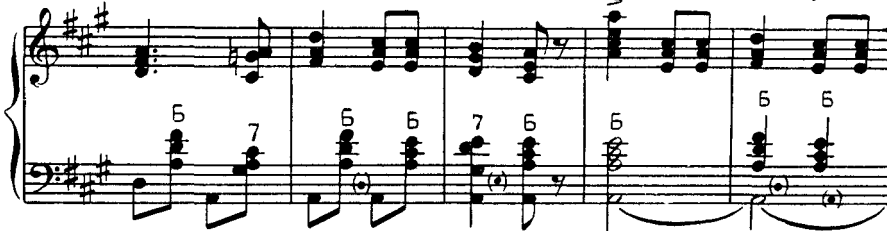
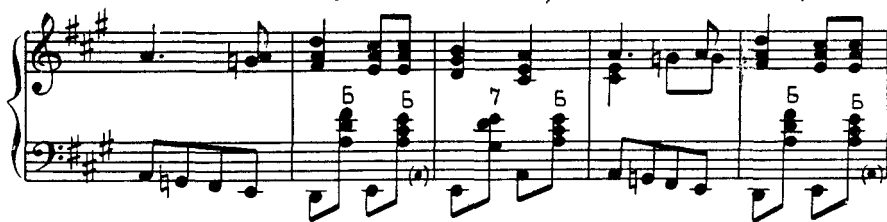

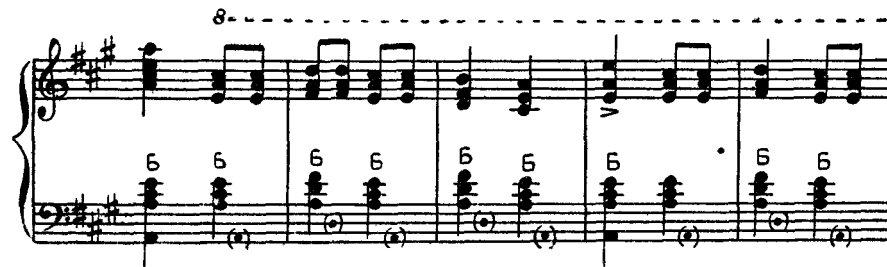
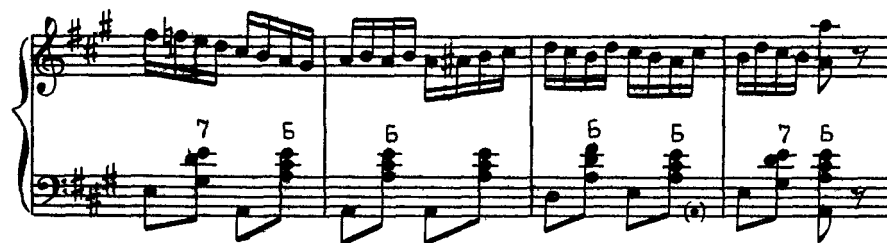
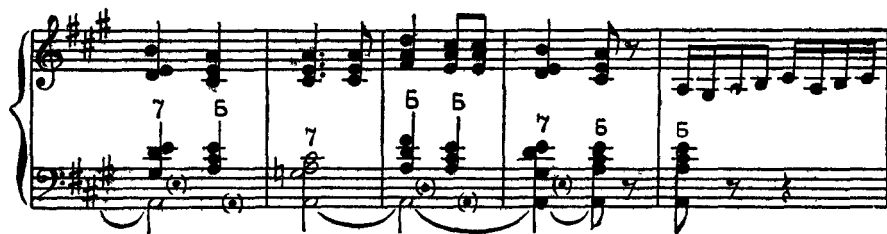

8-

5 5 7 5 5 5 7

8. ————— *очень быстро*

5 5 5 5 5 5 5 5

7 6 5 5 5 7 5

5 5 7 5 5 5

5 5 5 5 5 5

21 5 5 5 5 5 5