

А. ХАЧАТУРЯН  
АРМЯНО-КУРДСКИЙ ТАНЕЦ  
из балета «Гаянэ»

Переложение В. МОТОВА

Allegretto (♩ = 100)

8-  
*mf* 3 Б М 3 3 Б М 3

8-  
3 Б М *mf cresc.*

8-  
*p* 7 Б *p* Б Б

8-  
М Б М Б

8-  
М Б М Б

8

8

8

8

*a poco*

M B M B M B M B M B

8

*ff*

8

8

8

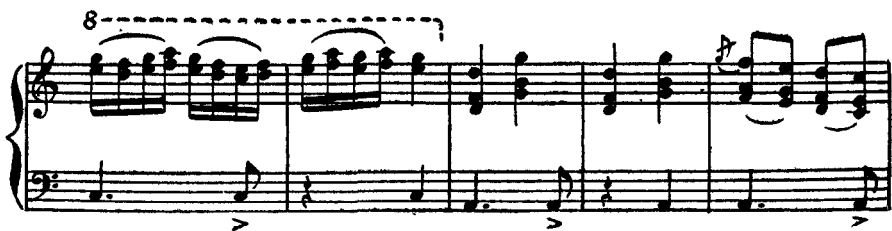

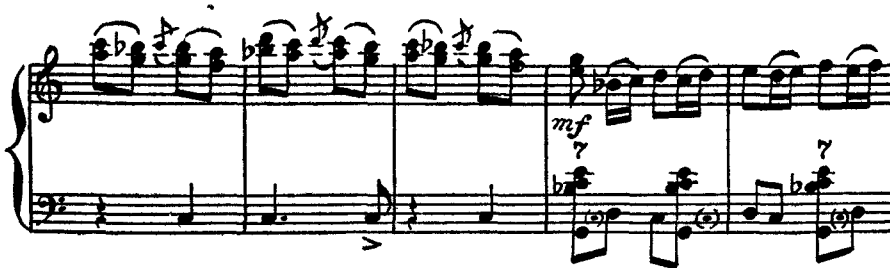
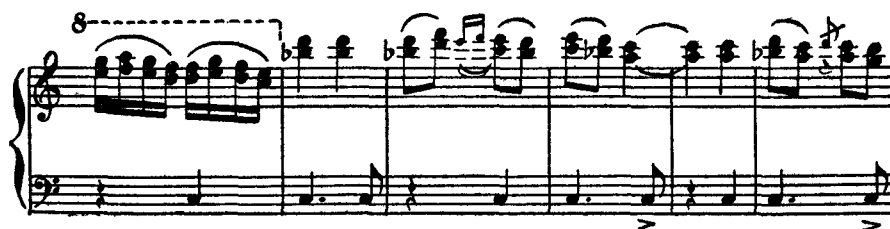
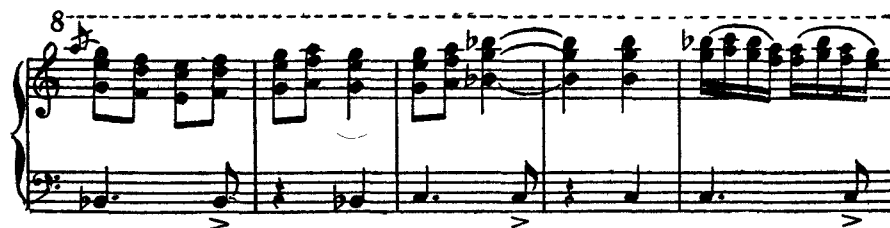
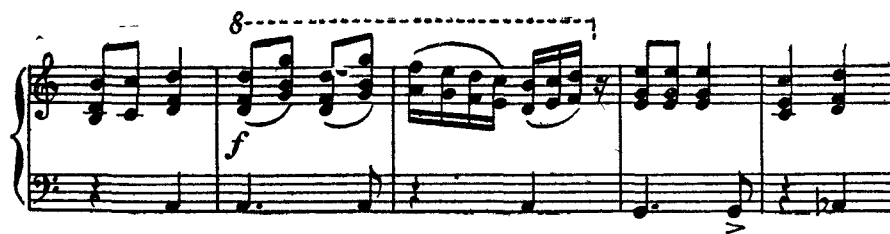

7

*rit.* M 5

8

8

*ff*

8

1

