

ПОЛЬКА

Д. ШОСТАКОВИЧ

(ЛБ.)
 Примы I

(ЛБ.) *f*
 Примы II

(ЛО.) *f*
 Альты

(ЛО.)
 Тенора и
 Баритоны

Басы
 (и Контрабас-
 балалайка) *f*

Ударные
 инструменты

ЛБ.
 Аккордеоны *f*

(ЛБ.)
 Баяны *f*

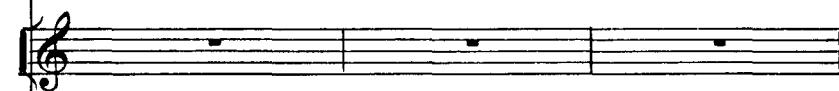
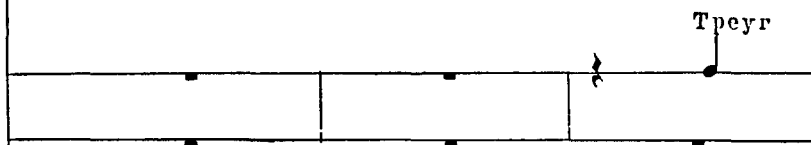

2 *

M. 6 ap.

*

*

(Л.Б.)

161

3

(Л.Б.)

f

sf

mf

с тар.

Мал. бар.

(Л.Б.)

divisi

f

sf

mf

(Л.Б.)

divisi

f

mf

Б

Б

(6)

Треуг.

вместе

sf

M. 6 ap.

4

8

divisi

вместе

8

Б

7

ff marcato

ff marcato

ff marcato

ff marcato

ff marcato

Тарелка

ff marcato

вместе

ff marcato

Б

5

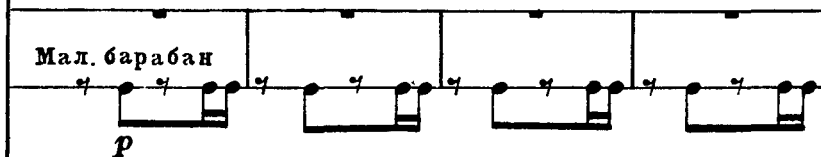

Solo

Solo

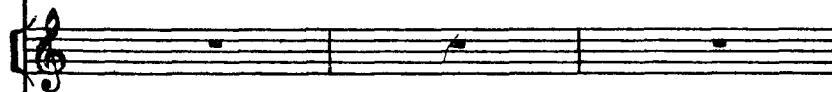
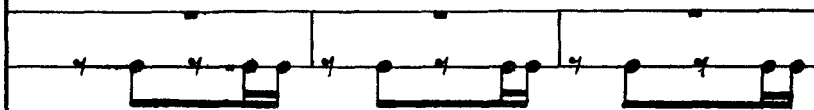

6

(Л. Б.)
Solo

f

mf

(Л. Б.)

gliss.

f

Б

7

7 (Л.Б.)

This is a handwritten musical score for piano and voice. The score is written on ten staves, organized into five systems of two staves each. The first system (staves 1-2) is for the piano, with a treble and bass clef. The second system (staves 3-4) is for the voice, with a single treble clef. The third system (staves 5-6) is for the piano, with a treble and bass clef. The fourth system (staves 7-8) is for the voice, with a single treble clef. The fifth system (staves 9-10) is for the piano, with a treble and bass clef. The notation includes various musical symbols such as notes, rests, accidentals, and dynamic markings. A circled '8' is present in the first system, and a '7' is present in the fourth system. The handwriting is in black ink on white paper.

9 *

Solo

p

pp

pp

pp

p

* Solo

p

pp

System 1:

System 2:

10 Solo 8 100

p

Треугольник

p

11

185

8

f

f

f

f

Мал. барабан

f

Л. Б.

f

f

8

(Л.Б.)

(Л.Б.)

(Л.Б.)

(Л.Б.)

(Л.Б.)

6

12

8 12.

ff

ff

ff

ff

(Л. Б.)

glissando

ff

ff

1071

Тарелка

М. бар.

От знака § до знака ♢