

ТАНЕЦ МАЛЕНЬКИХ ЛЕБЕДЕЙ

из балета „Лебединое озеро“

П. ЧАЙКОВСКИЙ

Allegro moderato

Примы I

Примы II

Альты

Тенора и
Баритоны

Басы
(и Контрабас-
балалайка)

Аkkордеоны

Баяны

p

p

simile

p

simile

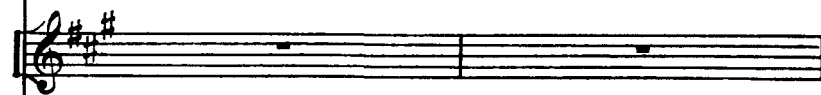
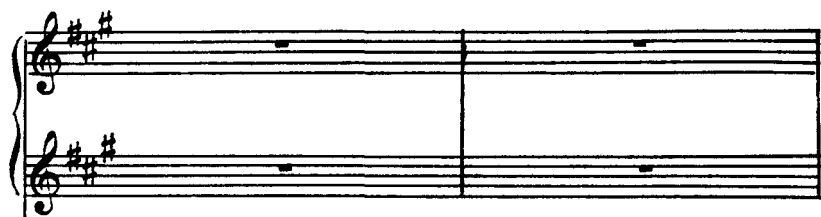

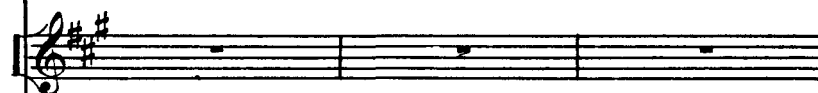

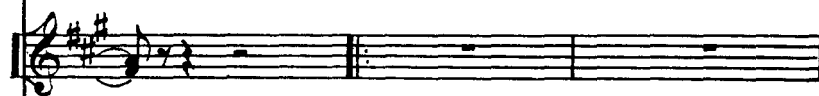
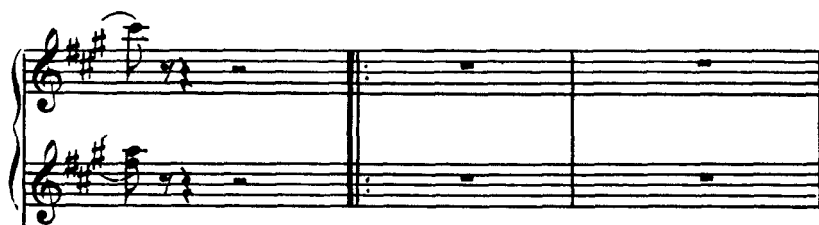

(Л. Б.)

(Л. Б.)

p

p

p

p

2

Piano Part:

Violin Part:

70

(Л. Б.)

ff
(Л. Б.)

ff
(Л. Б.)

ff
(Л. Б.)

ff
(Л. Б.)

ff
(Л. Б.)

ff
(Л. Б.)

ff
