ХРЕСТОМАТИЯ
ДЛЯ АНСАМБЛЕЙ
БАЯНОВ

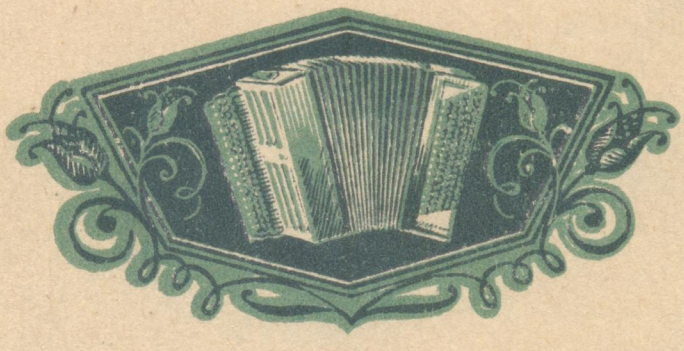

• МУЗГИЗ • 1957 •

ХРЕСТОМАТИЯ

ДЛЯ АНСАМБЛЕЙ БАЯНОВ

ВЫПУСК ТРЕТИЙ

Составление и общая редакция
В. РОЗАНОВА и П. ШАШКИНА

ГОСУДАРСТВЕННОЕ МУЗЫКАЛЬНОЕ ИЗДАТЕЛЬСТВО
Москва 1957

СОДЕРЖАНИЕ

Для двух баянов

1. *Н. Римский-Корсаков.* Обработка русской народной песни „Что цвели-то цвели" 3
2. *Н. Римский-Корсаков.* Обработка русской народной песни „Я на камушке сижу" 4
3. *В. Неедлы.* Обработка чешской народной песни „Ах, нету, нету..." 5
4. *А. Ключарев.* Фантазия на татарские темы 6
5. *Ю. Шишаков.* Пьеса на тему югославской народной песни „Вместе с дорогой" 14
6. *С. Аксюк.* Танец 18
7. *А. Хачатурян.* Вальс из музыки к драме М. Лермонтова „Маскарад" 20

Для трех баянов

8. *А. Хачатурян.* Танец с саблями из балета „Гаянэ" 29
9. *А. Холминов.* Две пьесы
Протяжная 44
Плясовая 47
10. *Я. Малат.* Обработка чешской народной песни „Яничек" . . 55
11. *Г. Камалдинов.* Концертный наигрыш 58

Для четырех баянов

12. *Н. Фомин.* Обработка русской народной песни „Ванюша ключник" 72
13. *Ж. Бизе.* Менуэт из Симфонической сюиты „Арлезианка" . . 76

Пьесы переложены: В. Борисовым (№ 3), В. Гороховым (№ 13), А. Григорьевым (№№ 1 и 2), А. Кузнецовым (№ 7), А. Сухановым (№ 10), Г. Тышкевичем (№ 12), Н. Чайкиным (№ 8).

ХРЕСТОМАТИЯ ДЛЯ АНСАМБЛЕЙ БАЯНОВ ВЫП. III.

Редактор Б. Страннолюбский Техн. редактор А. Гречанинова

Подписано к печати 2/I 1957 г. Форм. бум. 62×94¹/₈. Бум. л. 5,5. Печ. л. 11. Уч.-изд. л. 11. Тираж 10000экз. Заказ 2099.

17-я типография нотной печати Главполиграфпрома. Москва, Щипок, 18.

ЧТО ЦВЕЛИ—ТО ЦВЕЛИ

Русская народная песня

Обработка Н. РИМСКОГО—КОРСАКОВА

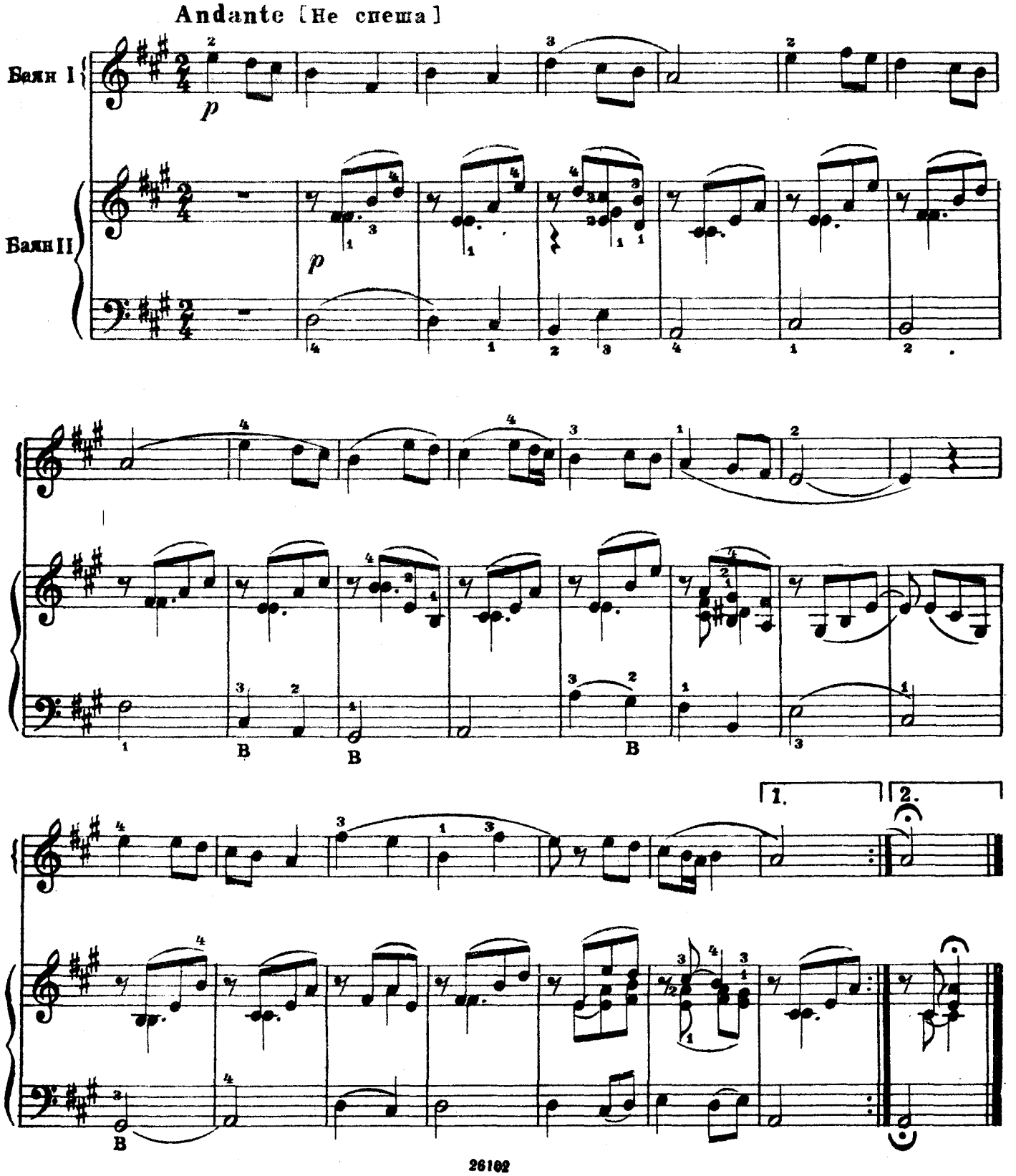

Я НА КАМУШКЕ СИЖУ

Русская народная песня

Обработка Н. РИМСКОГО—КОРСАКОВА

Allegretto [Подвижно]

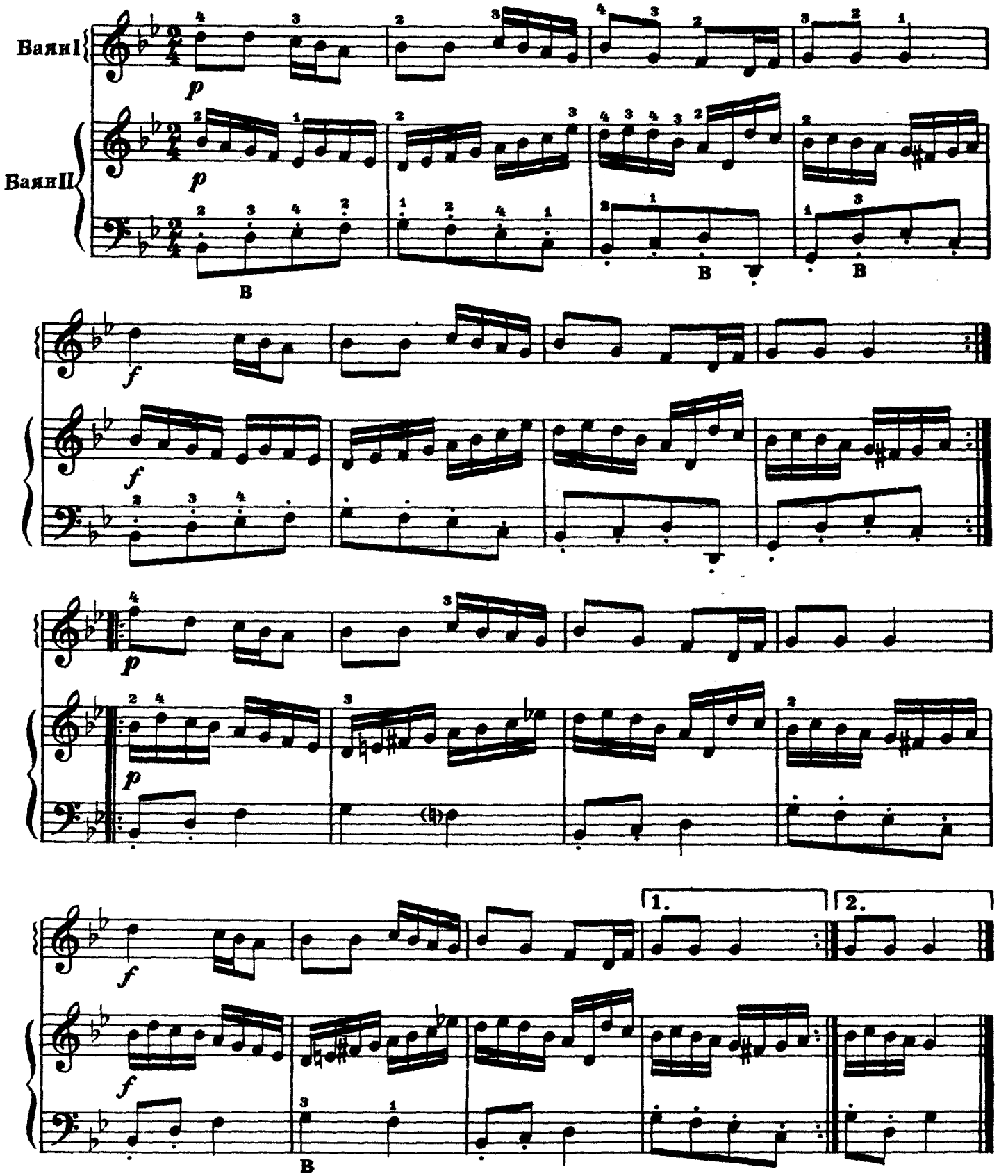

АХ, НЕТУ, НЕТУ..

Чешская народная песня

Обработка В. НЕЕДЛЫ

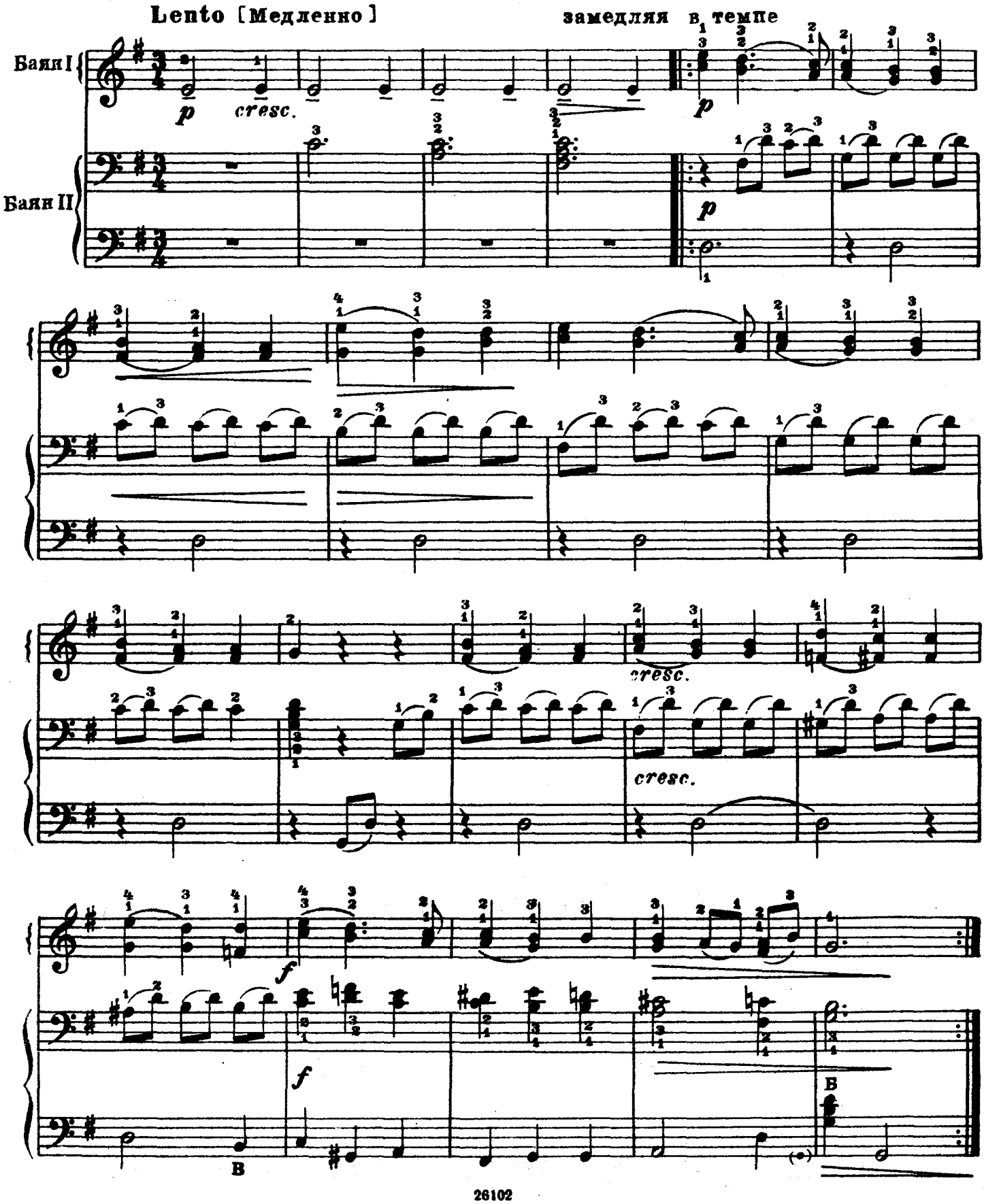

ФАНТАЗИЯ НА ТАТАРСКИЕ ТЕМЫ

А. КЛЮЧАРЕВ

Moderato [Умеренно]

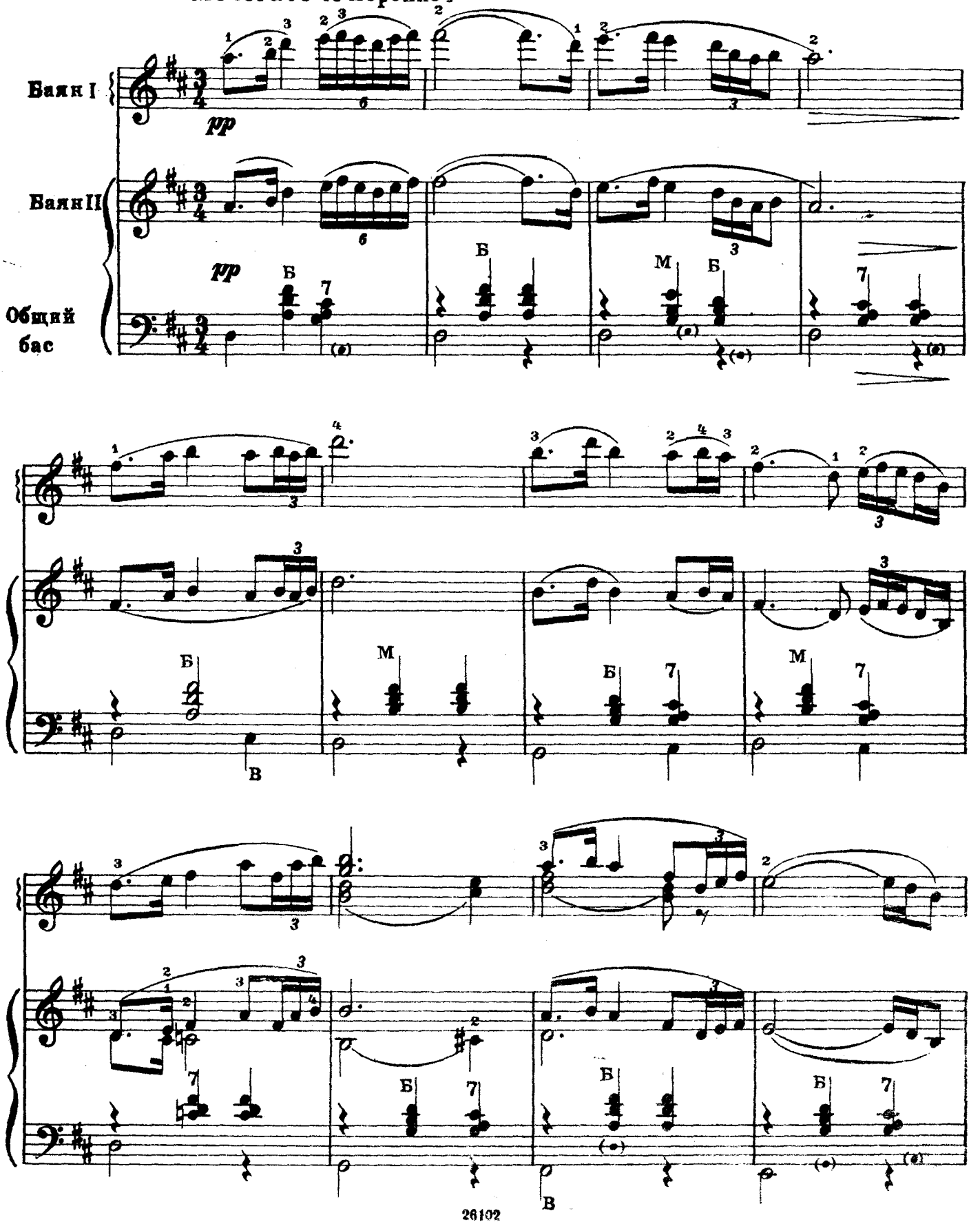

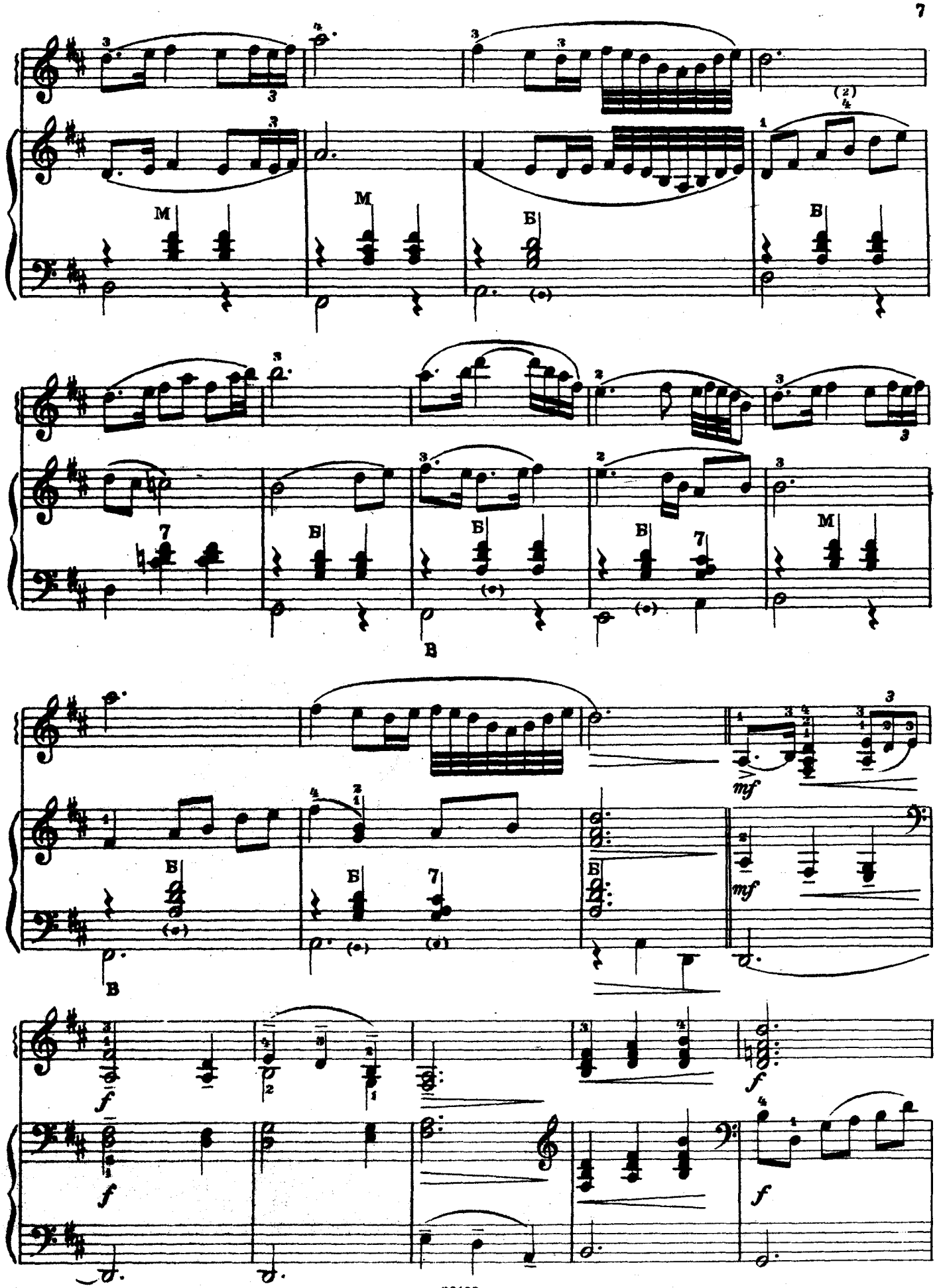
M
Б
B
mf
f

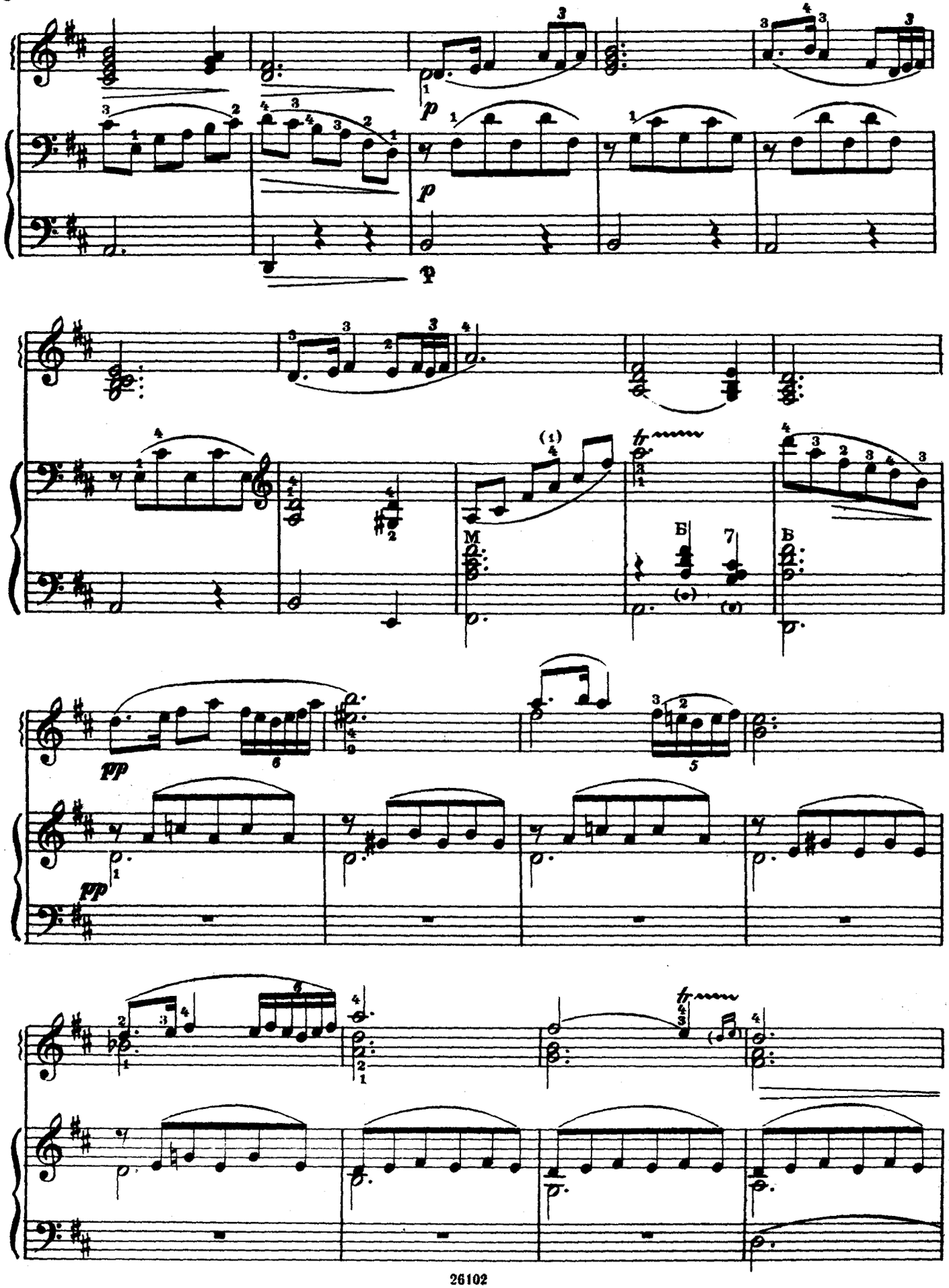
p
p
p
M
Б
В
pp
pp

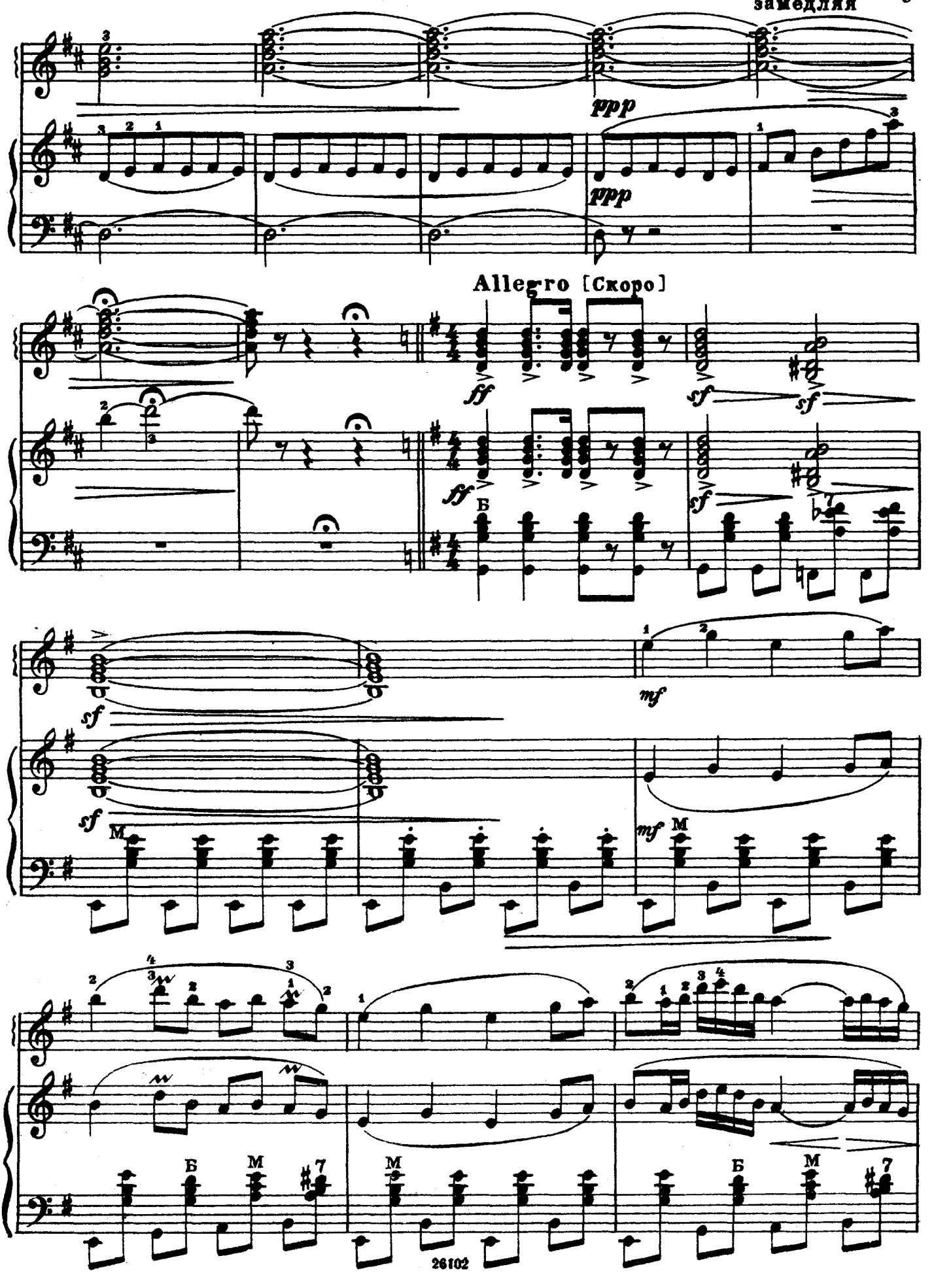
замедляя
ppp
ppp
Allegro [Скоро]
ff
sf
sf
ff
sf
Б
sf
sf
mf
mf
M
M
Б
M
M
Б
M

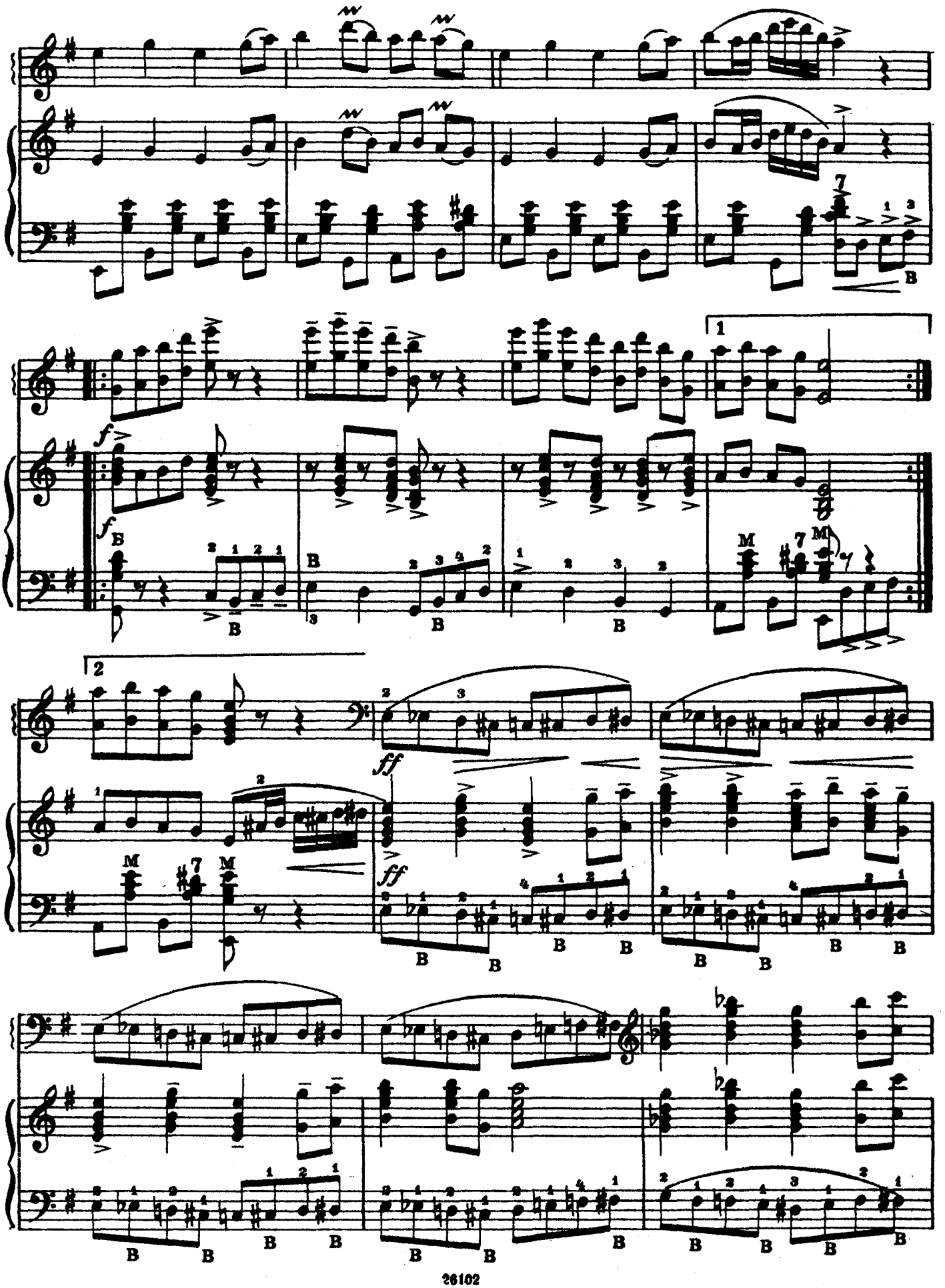

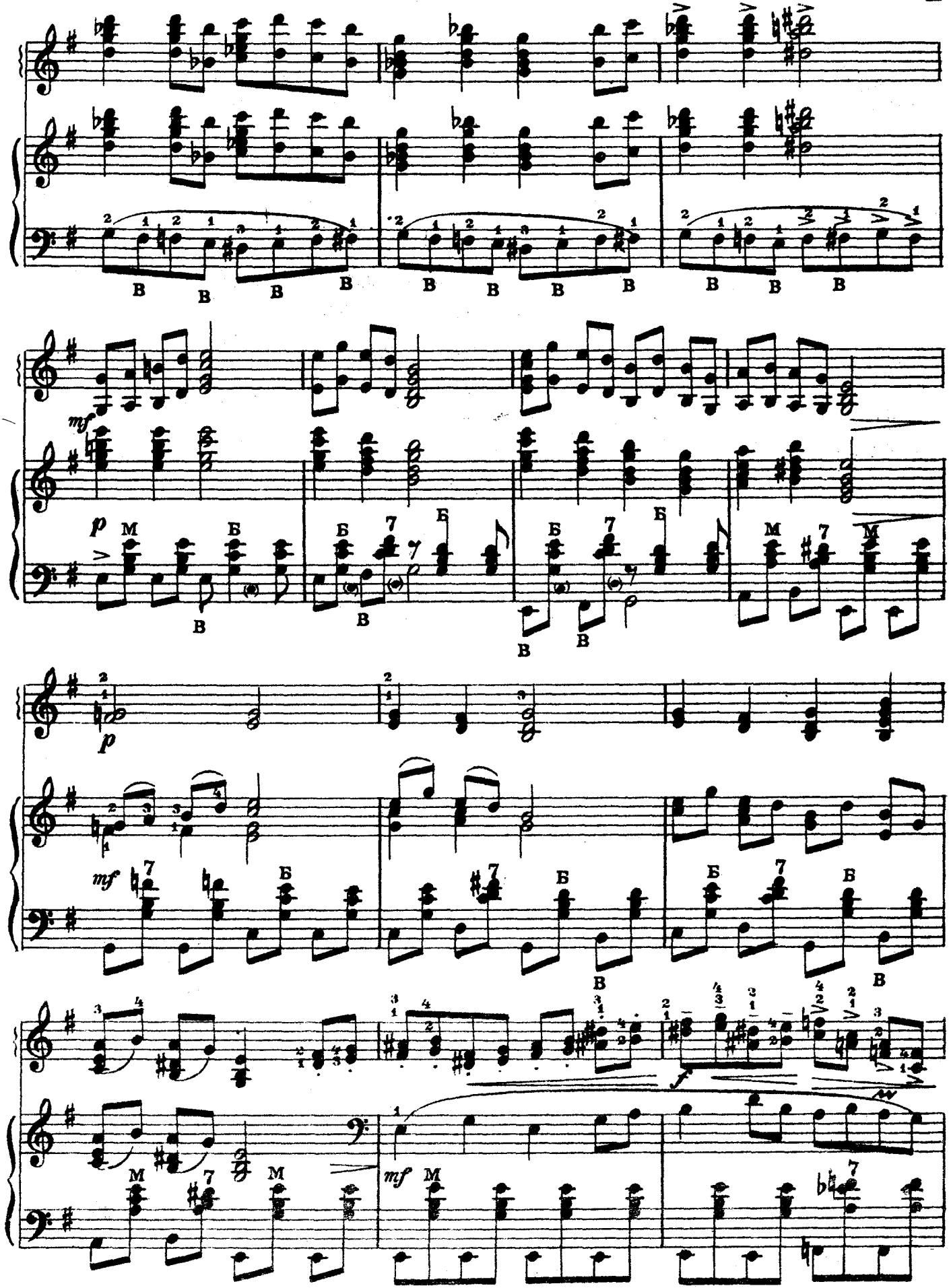

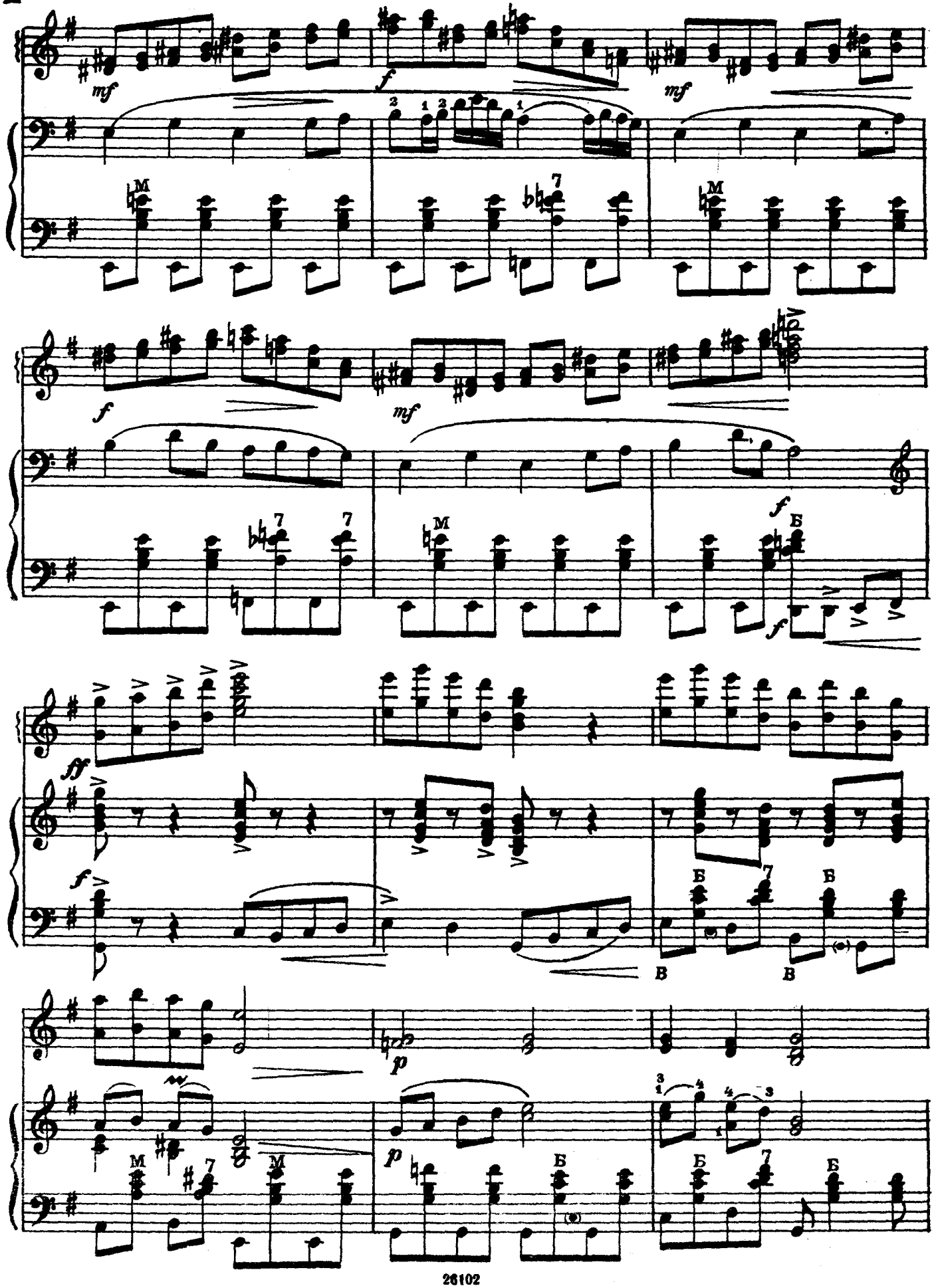
mf
f
mf
f
mf
f
f
ff
f
p
p

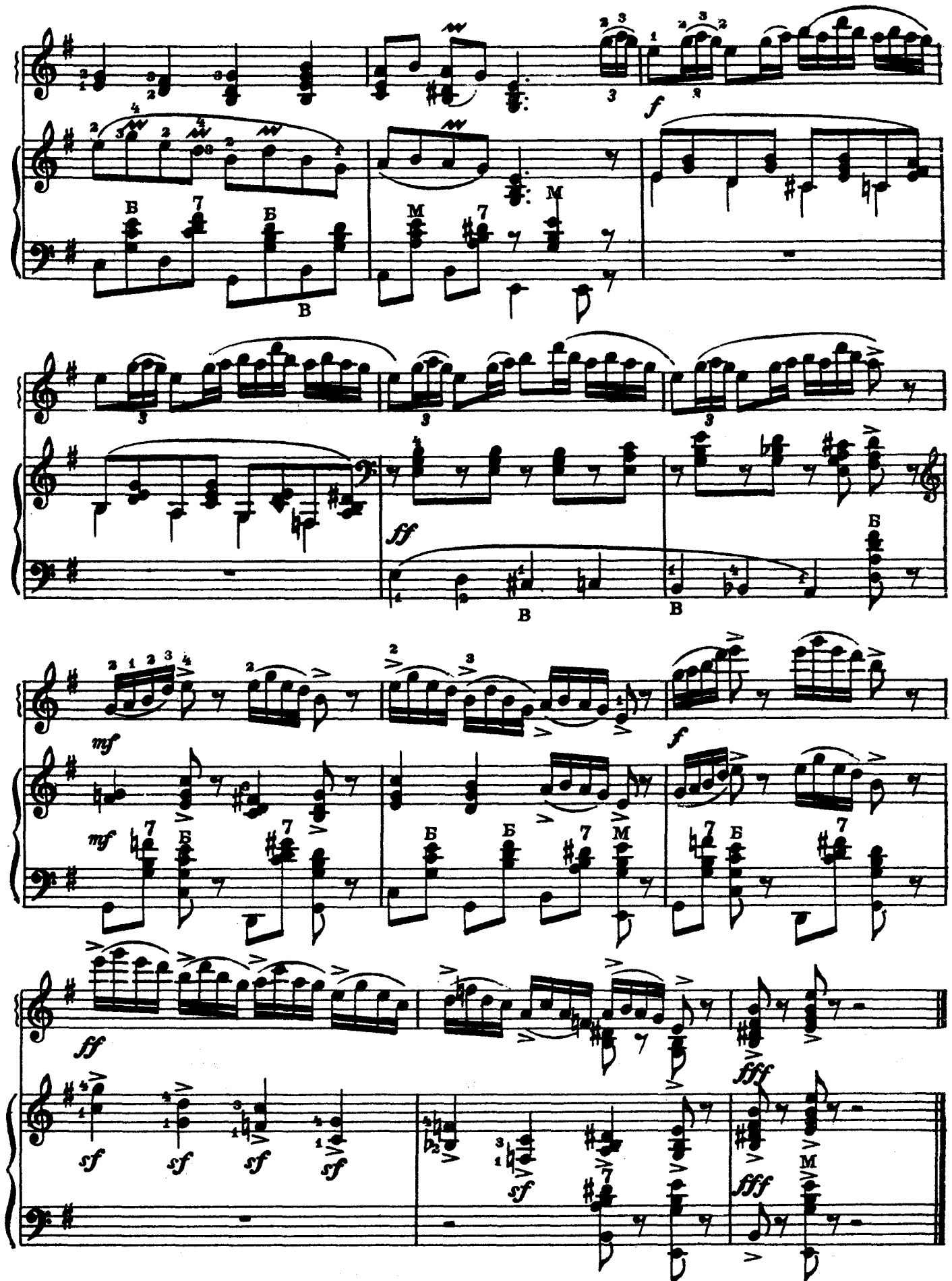
f
ff
mf
mf
f
ff
fff
sf
sf
sf
sf
sf
fff

ВМЕСТЕ С ДОРОГО́Й

Пьеса на тему югославской народной песни

Ю. ШИШАКОВ

Andante [Спокойно]

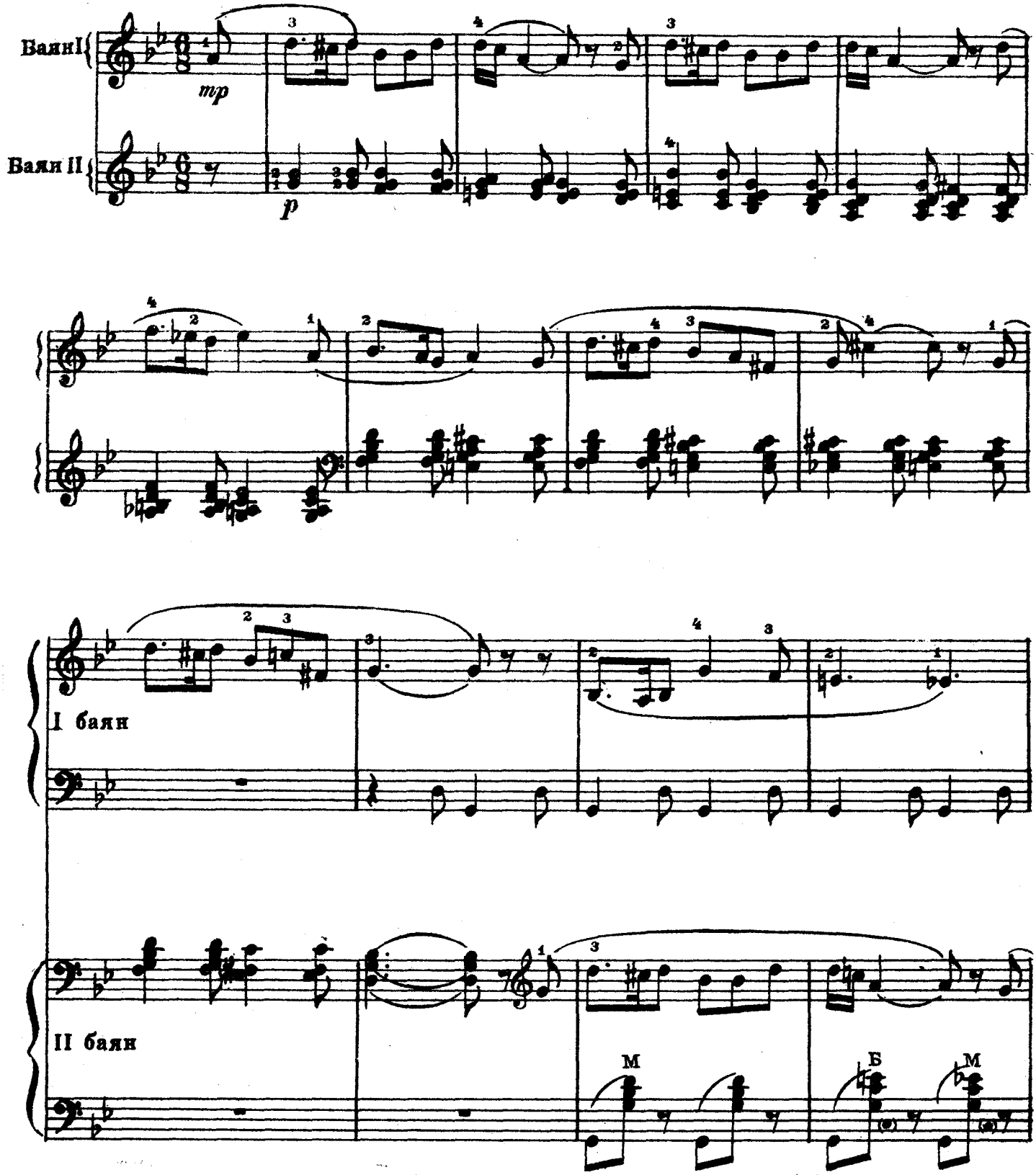

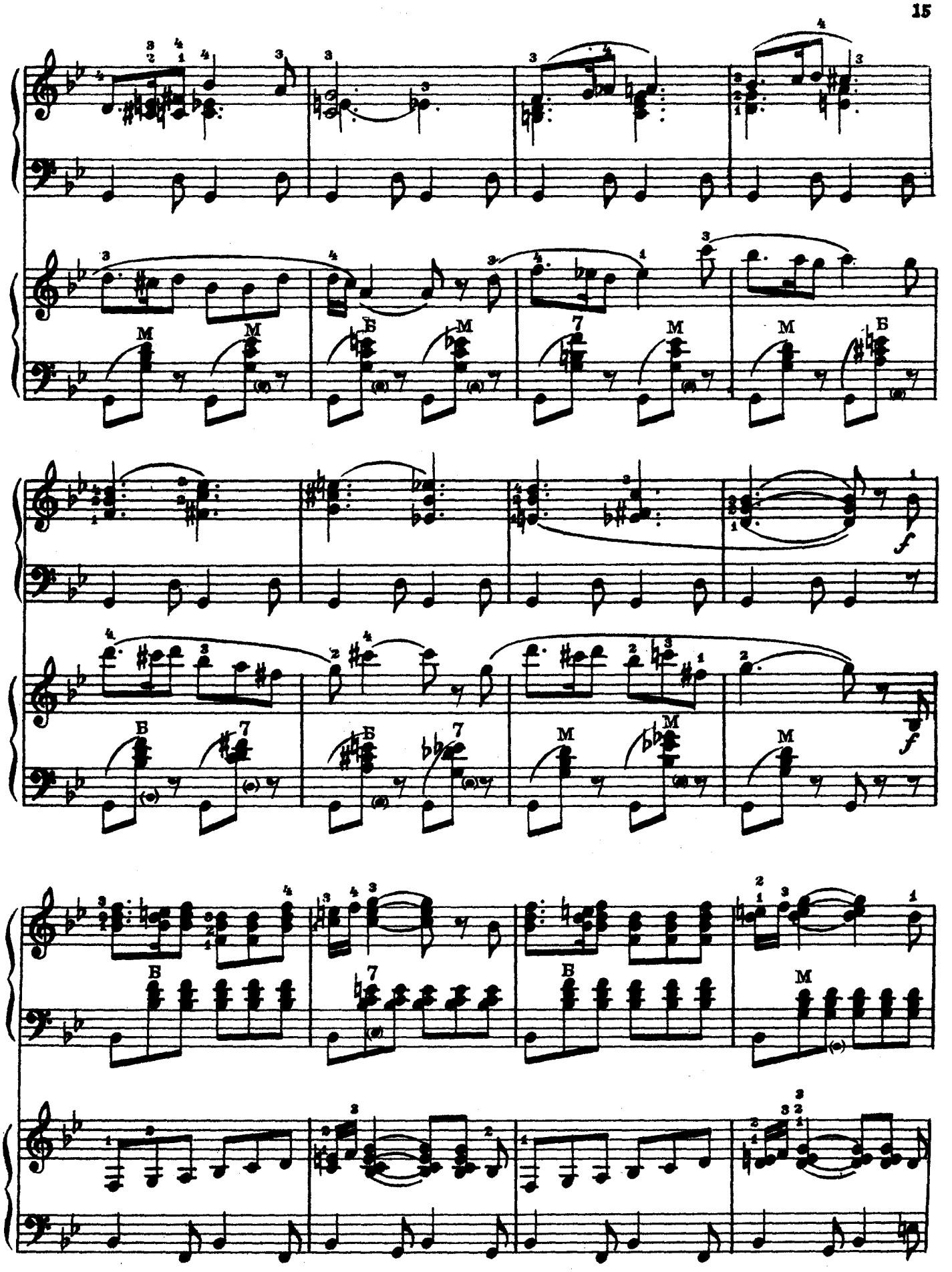

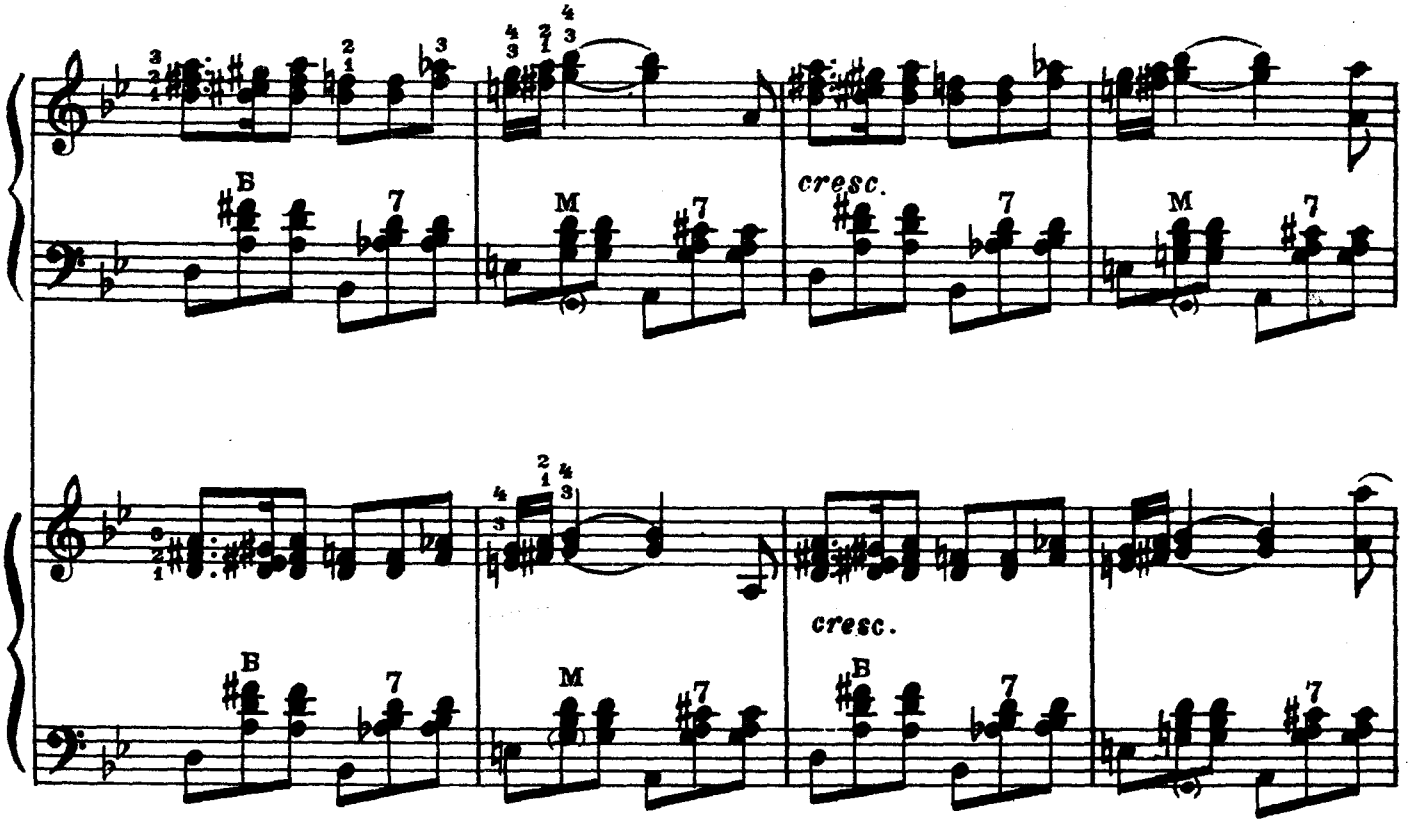
cresc.
cresc.

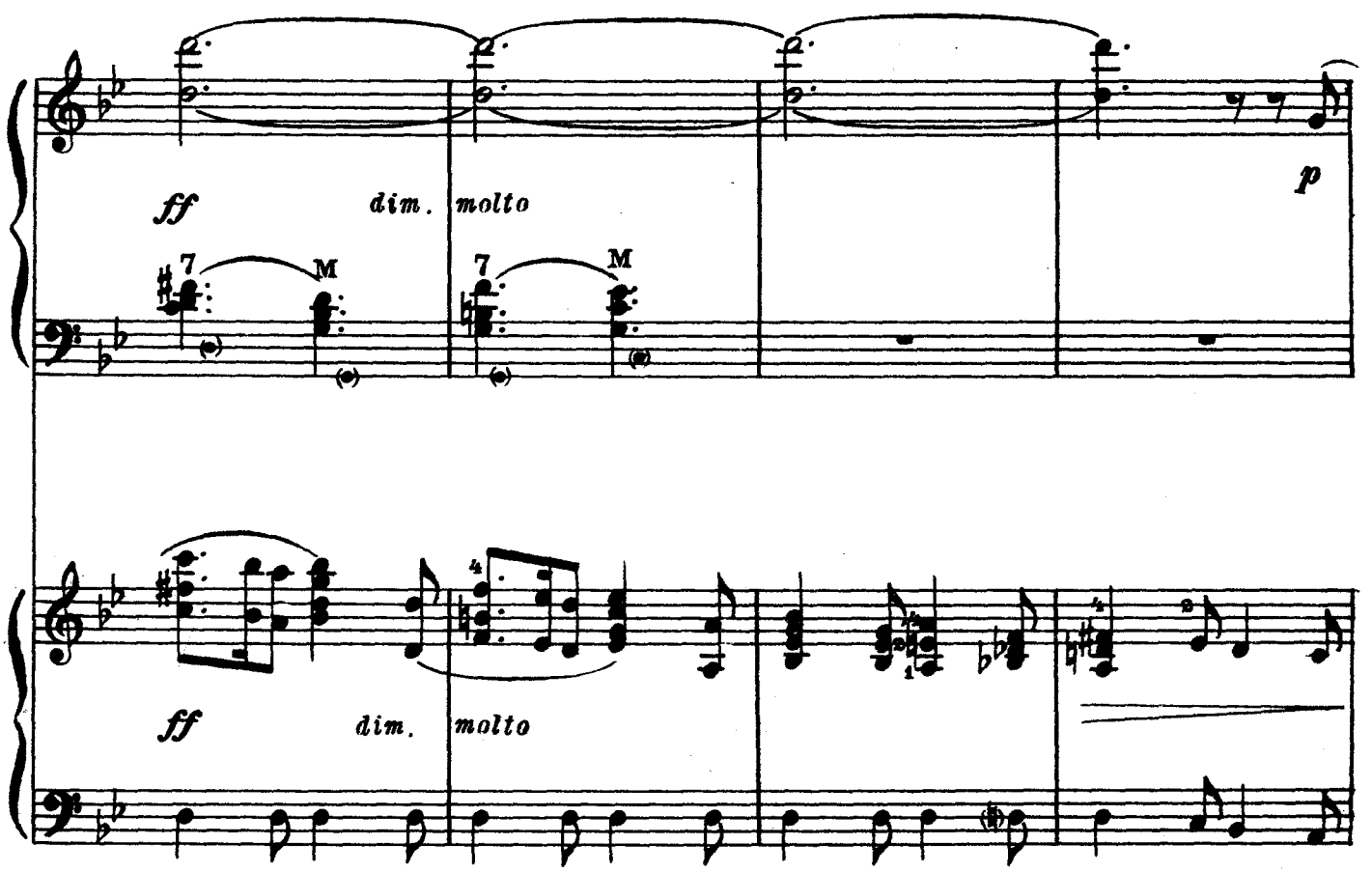
ff
dim. molto
p
ff
dim. molto

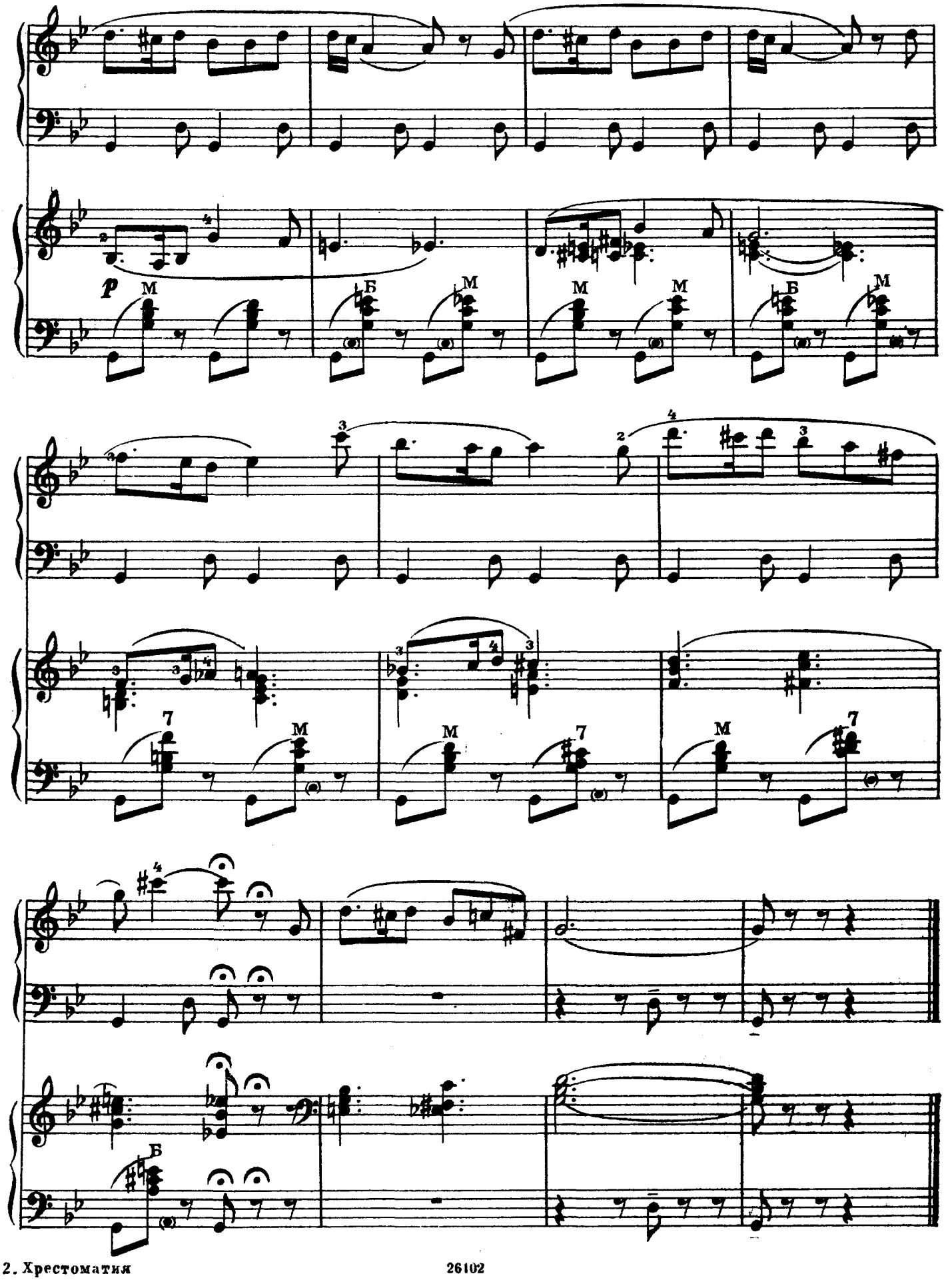
p
М
Б
М
М
М
Б
М
7
М
М
7
М
7
Б

ТАНЕЦ

Оживлённо

С. АКСЮК

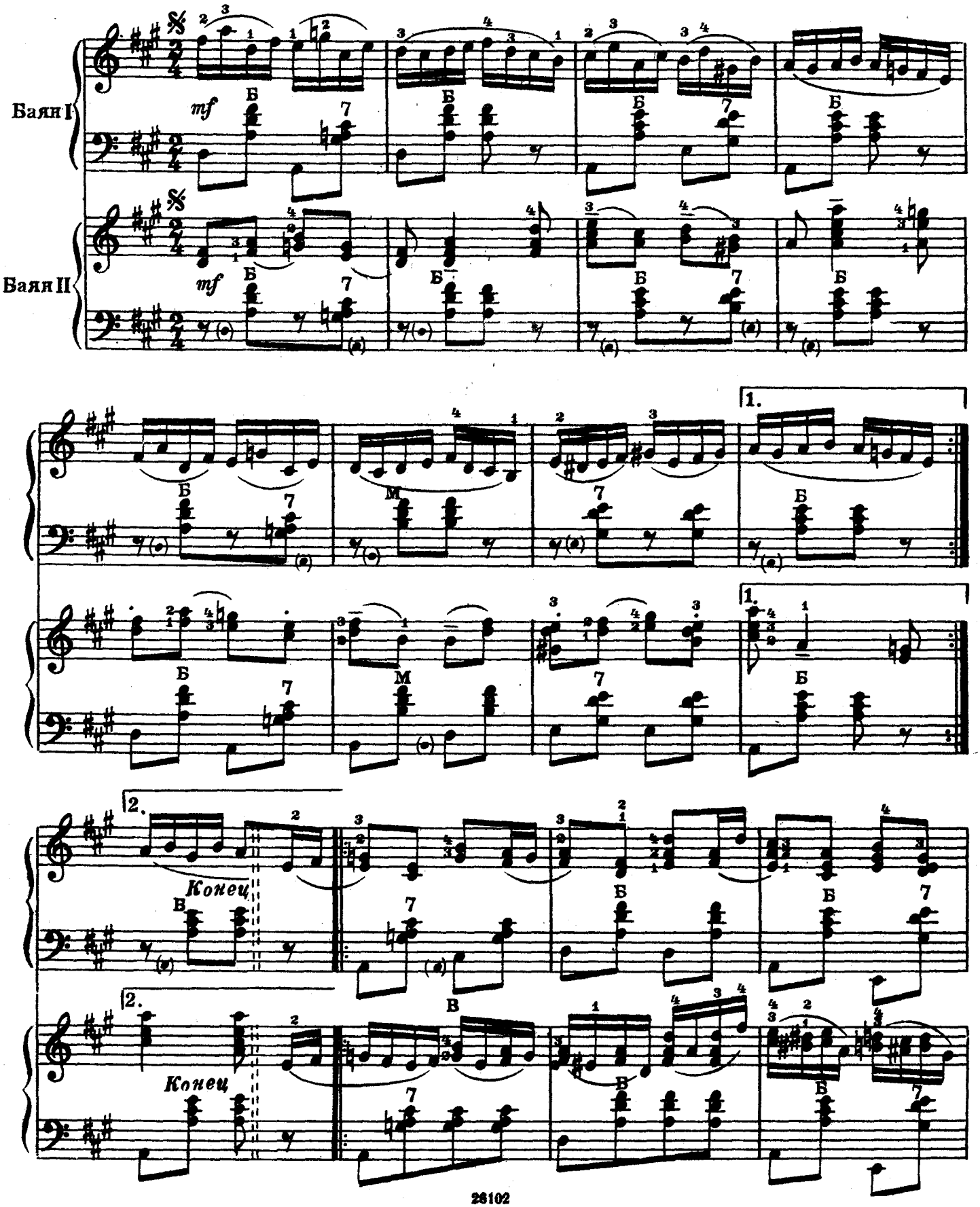

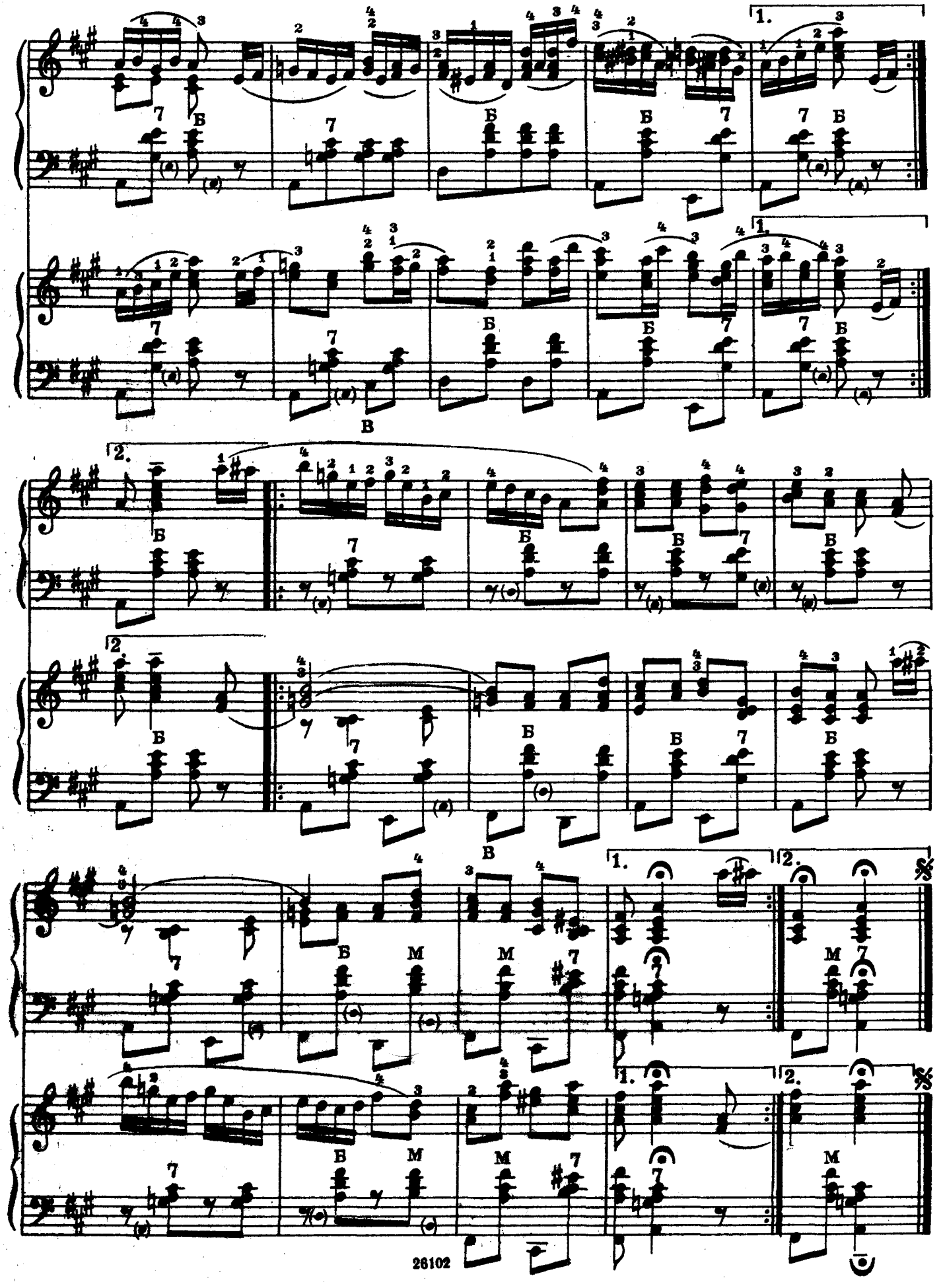

ВАЛЬС

из музыки к драме М.Лермонтова „МАСКАРАД“

А. ХАЧАТУРЯН

Умеренно

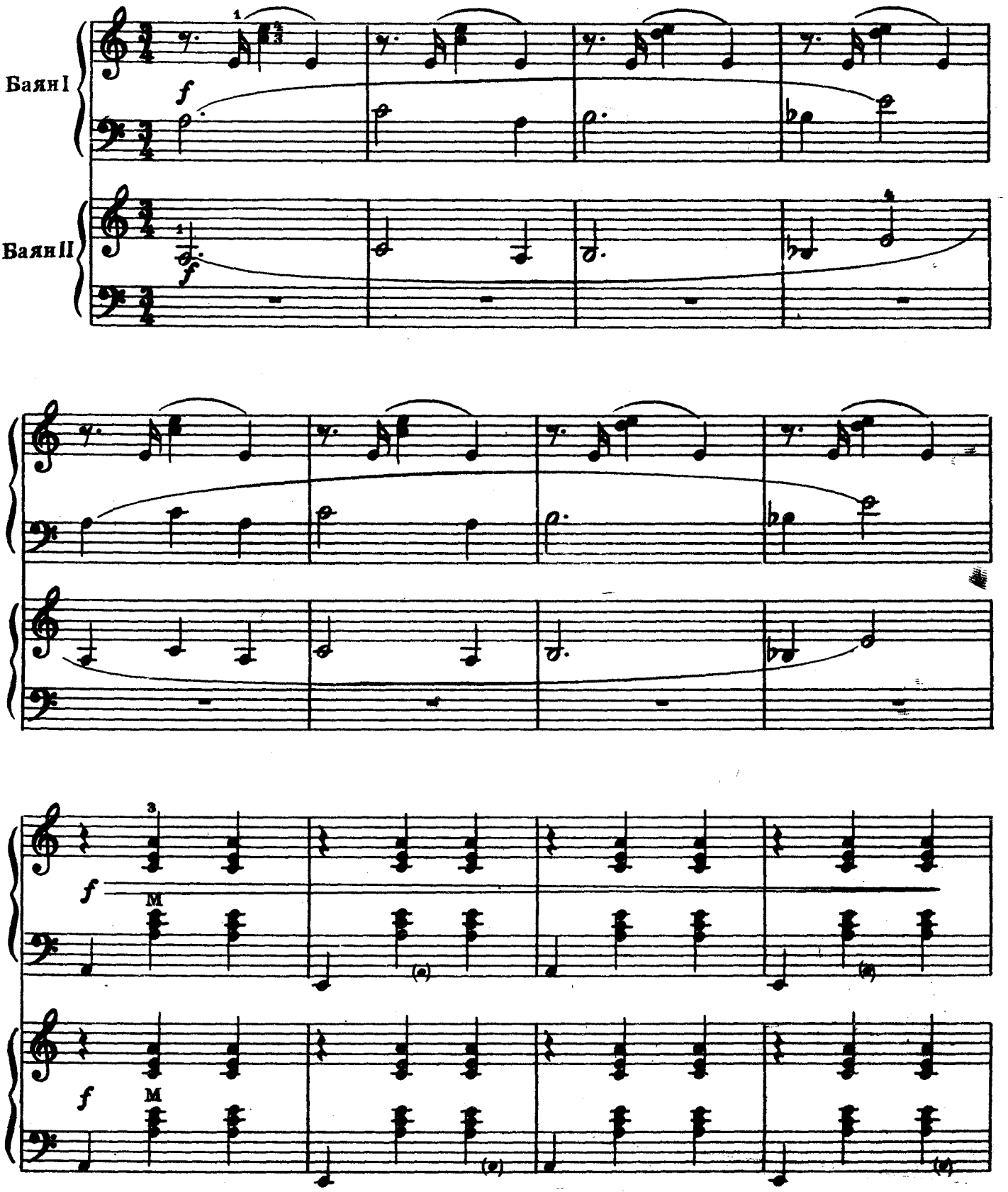

Темп вальса

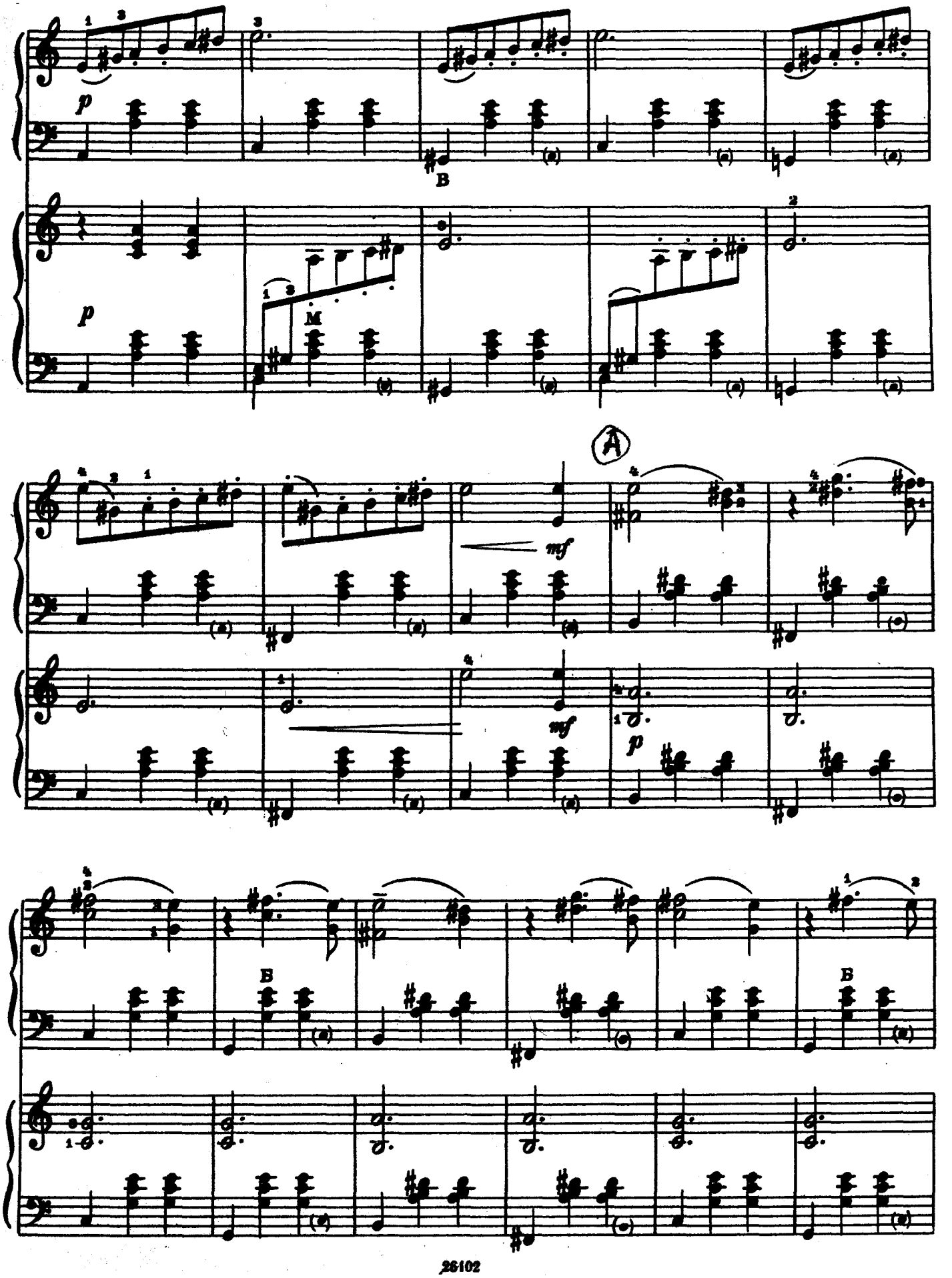

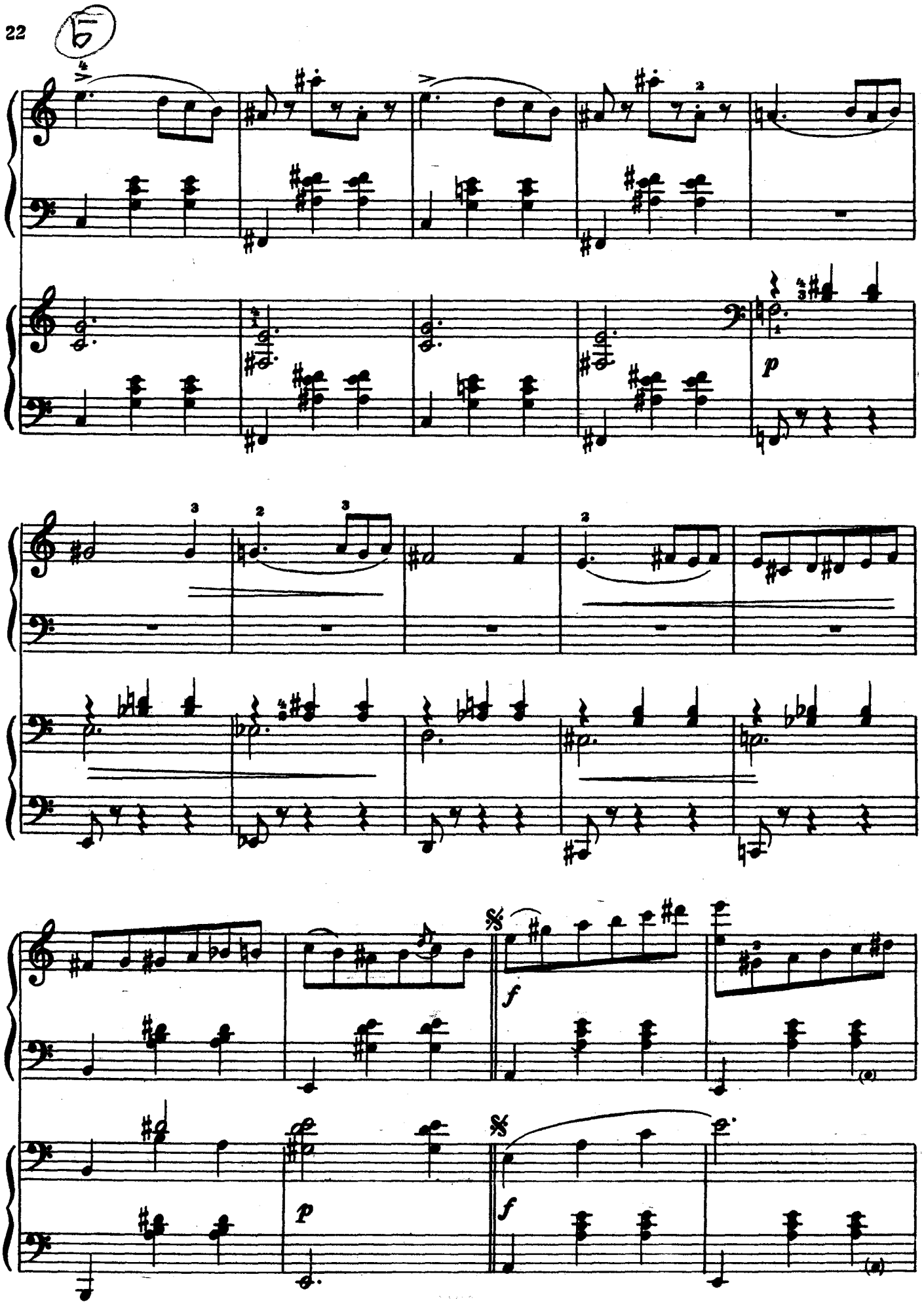
p
f
p
f

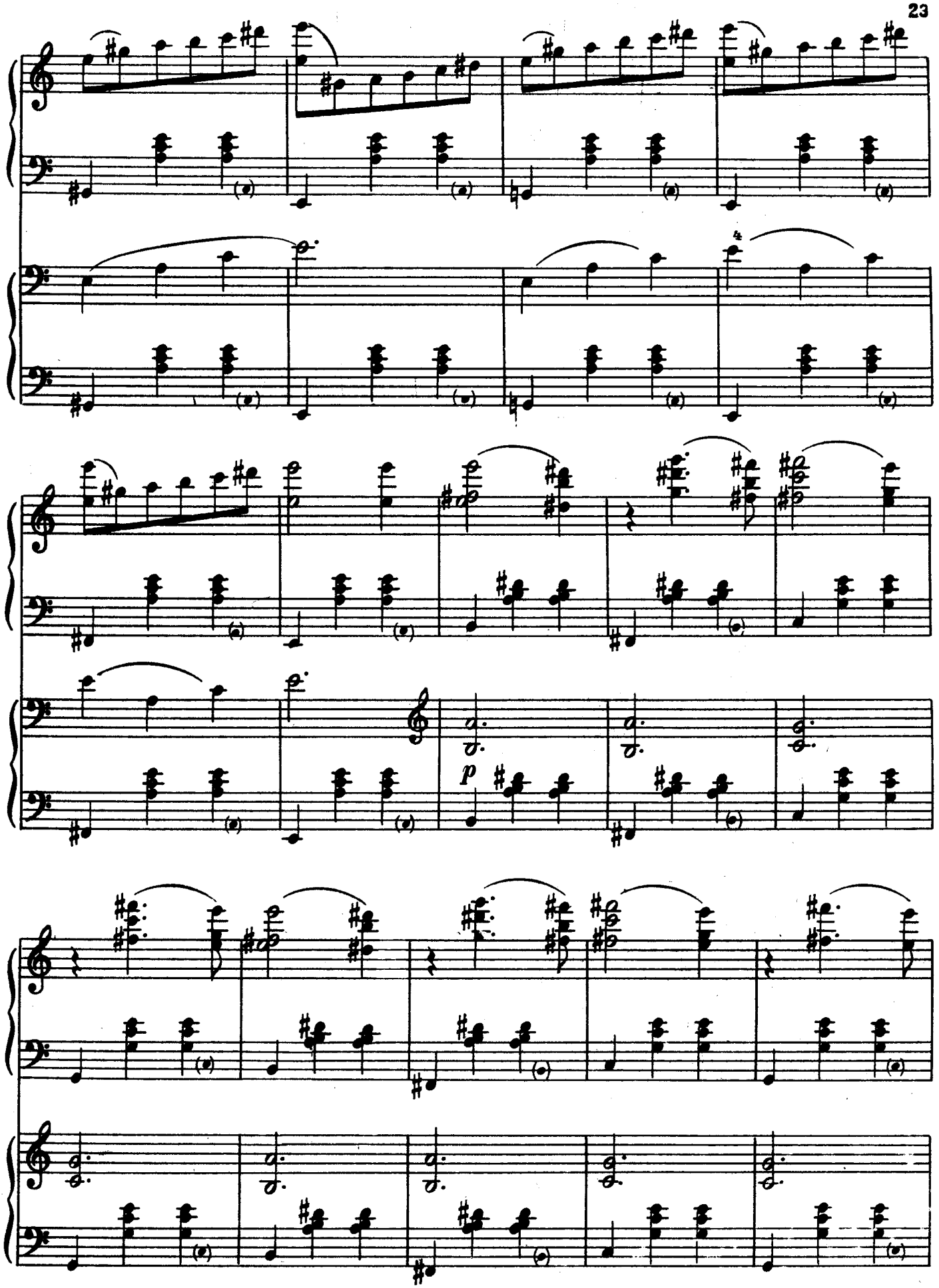
4
p

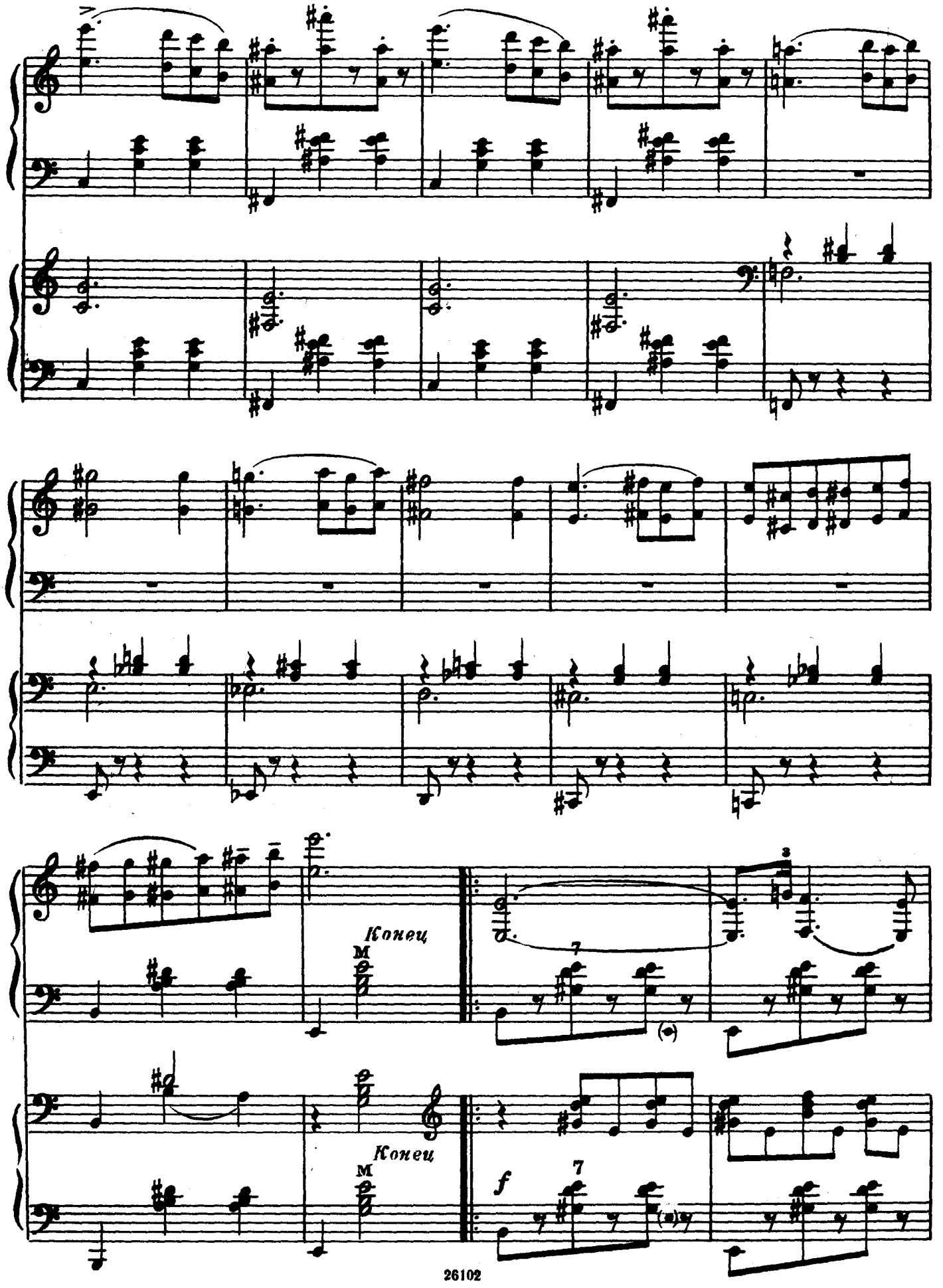
Конец
Конец
f

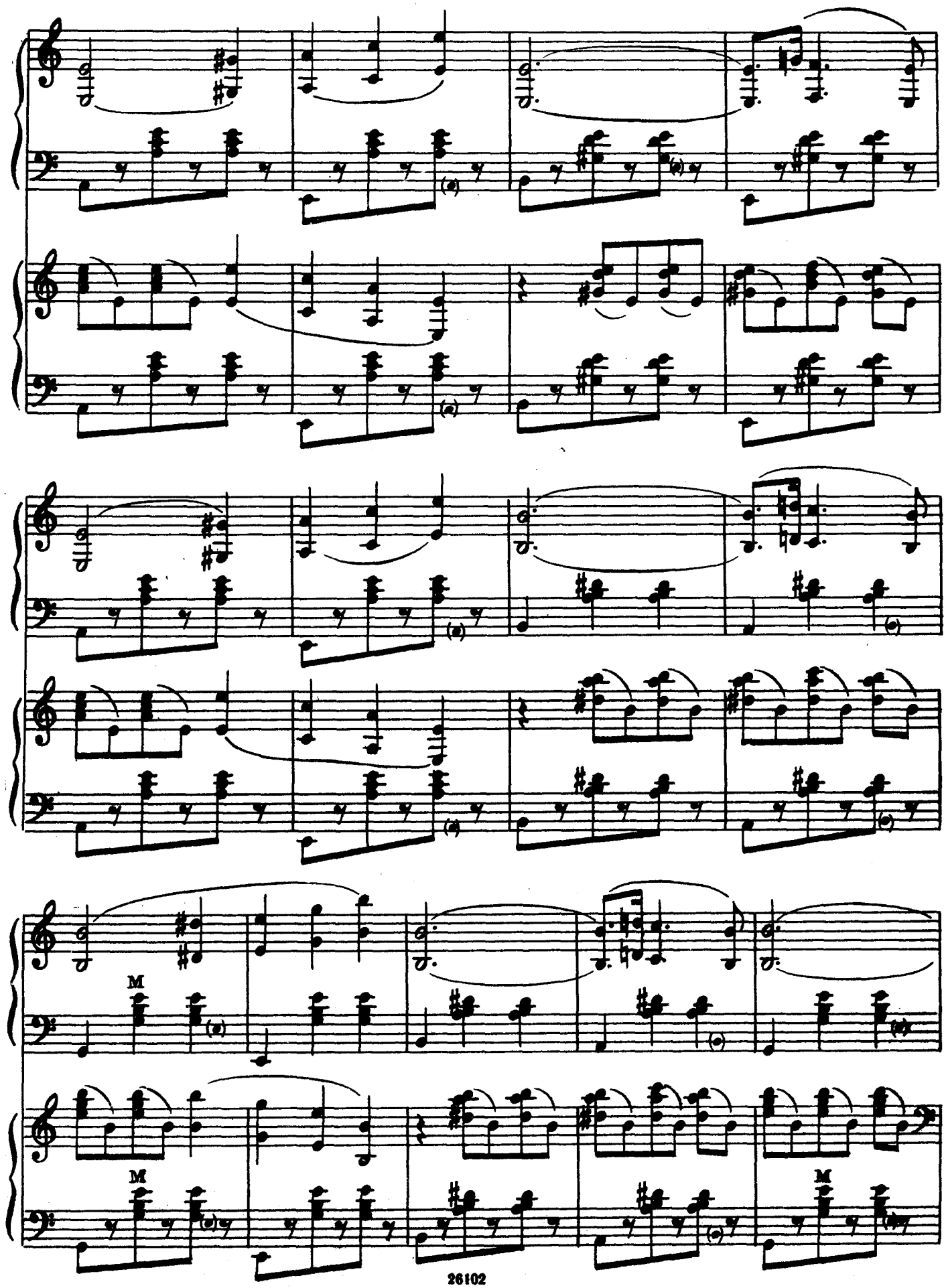
M
M
M

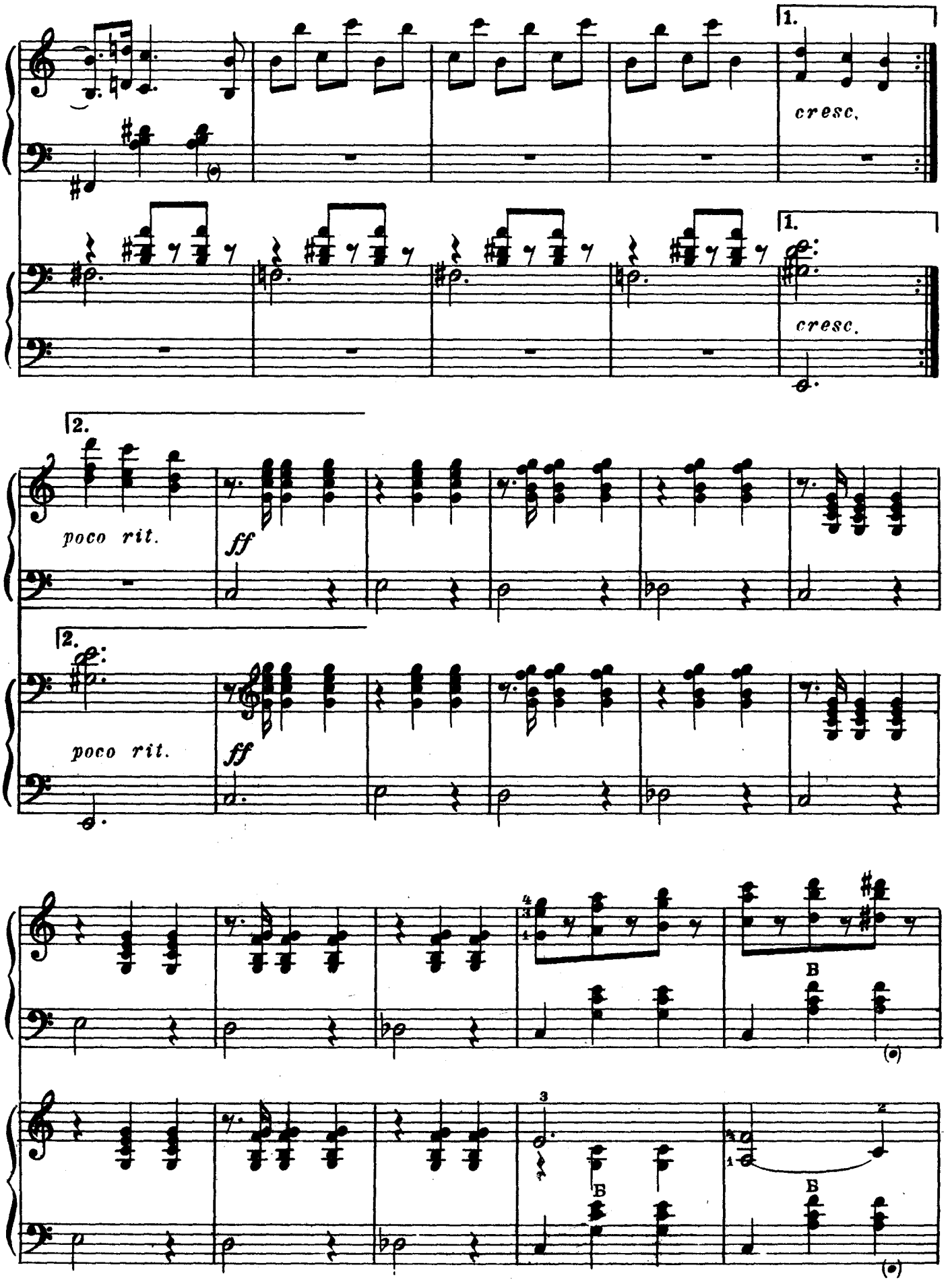
1.
cresc.
1.
cresc.
2.
poco rit.
ff
2.
poco rit.
ff
B
B
B

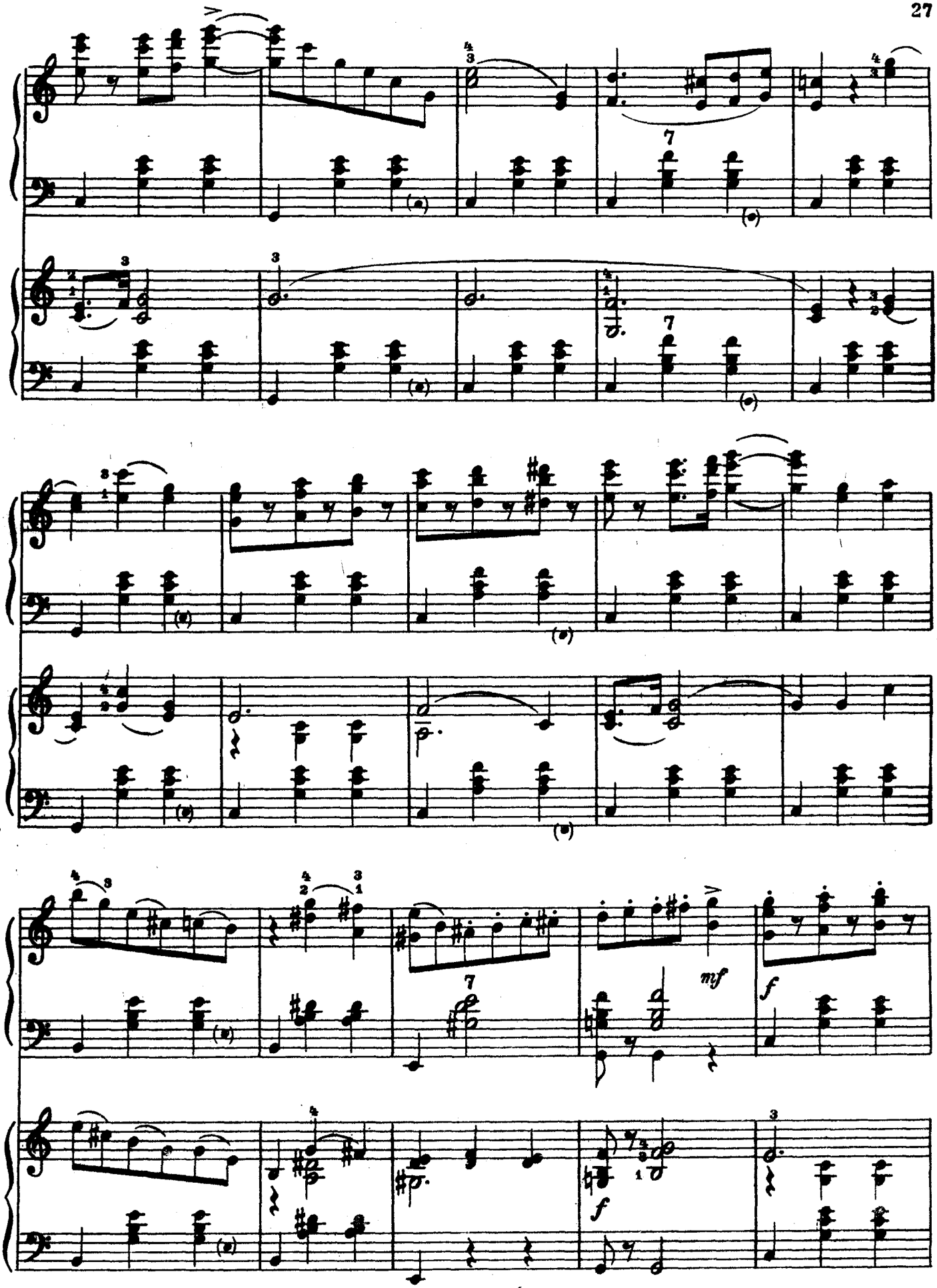
mf
f
f

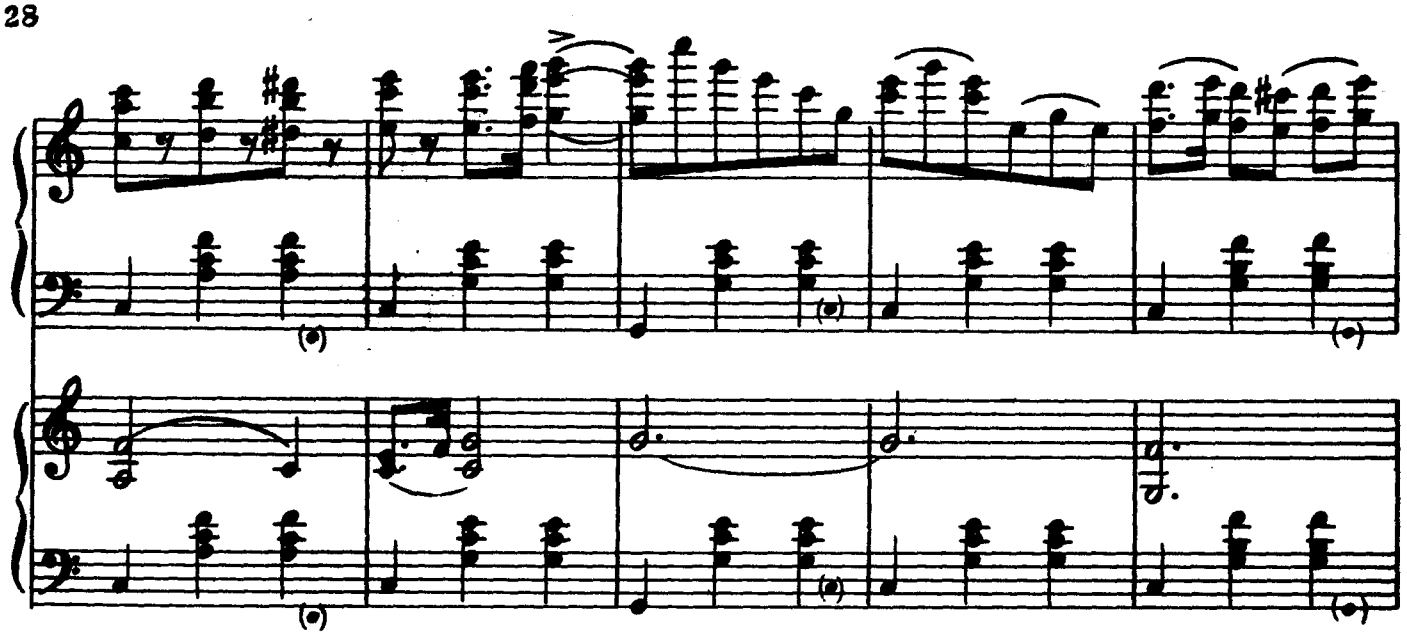

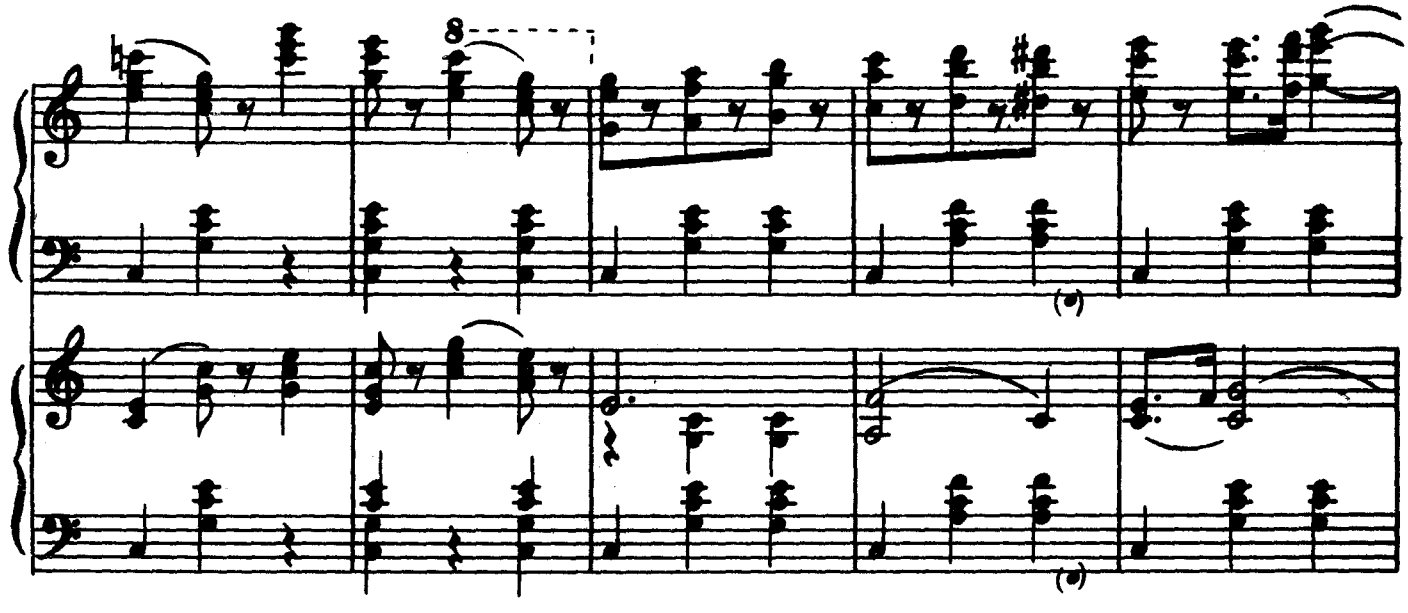

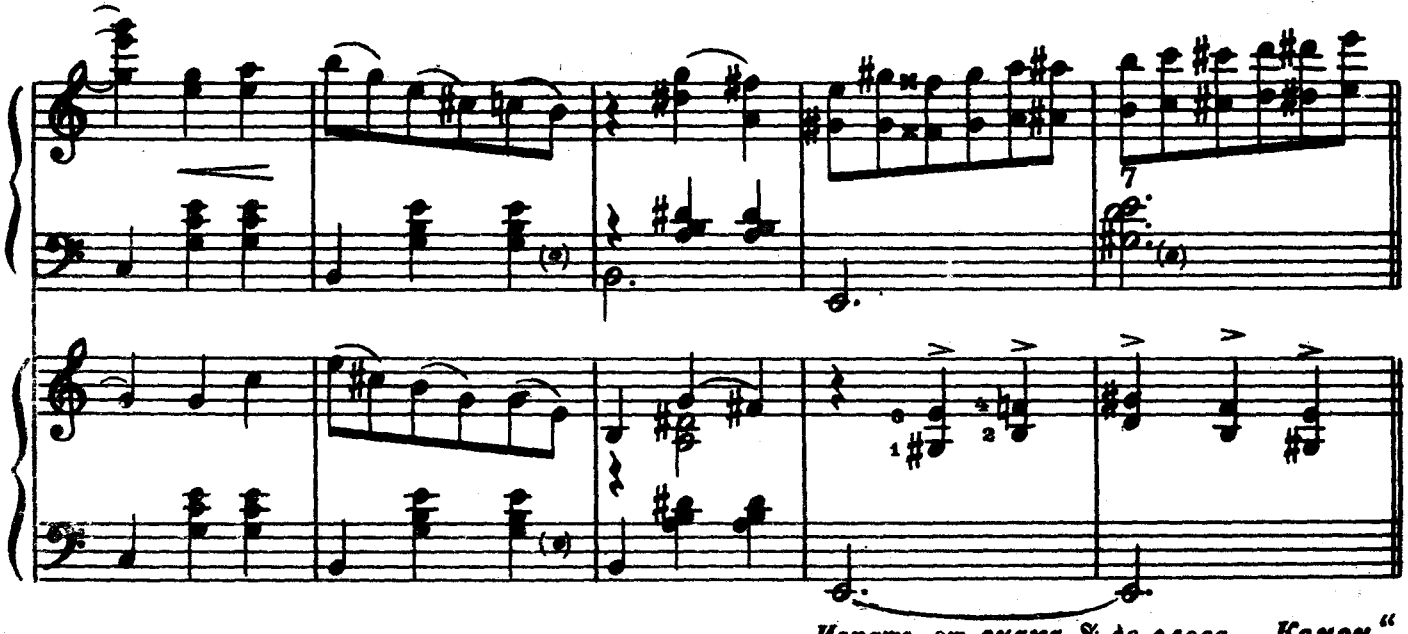

Играть от знака 𝄋 до слова „Конец“

ТАНЕЦ С САБЛЯМИ

из балета „ГАЯНЭ“

А. ХАЧАТУРЯН

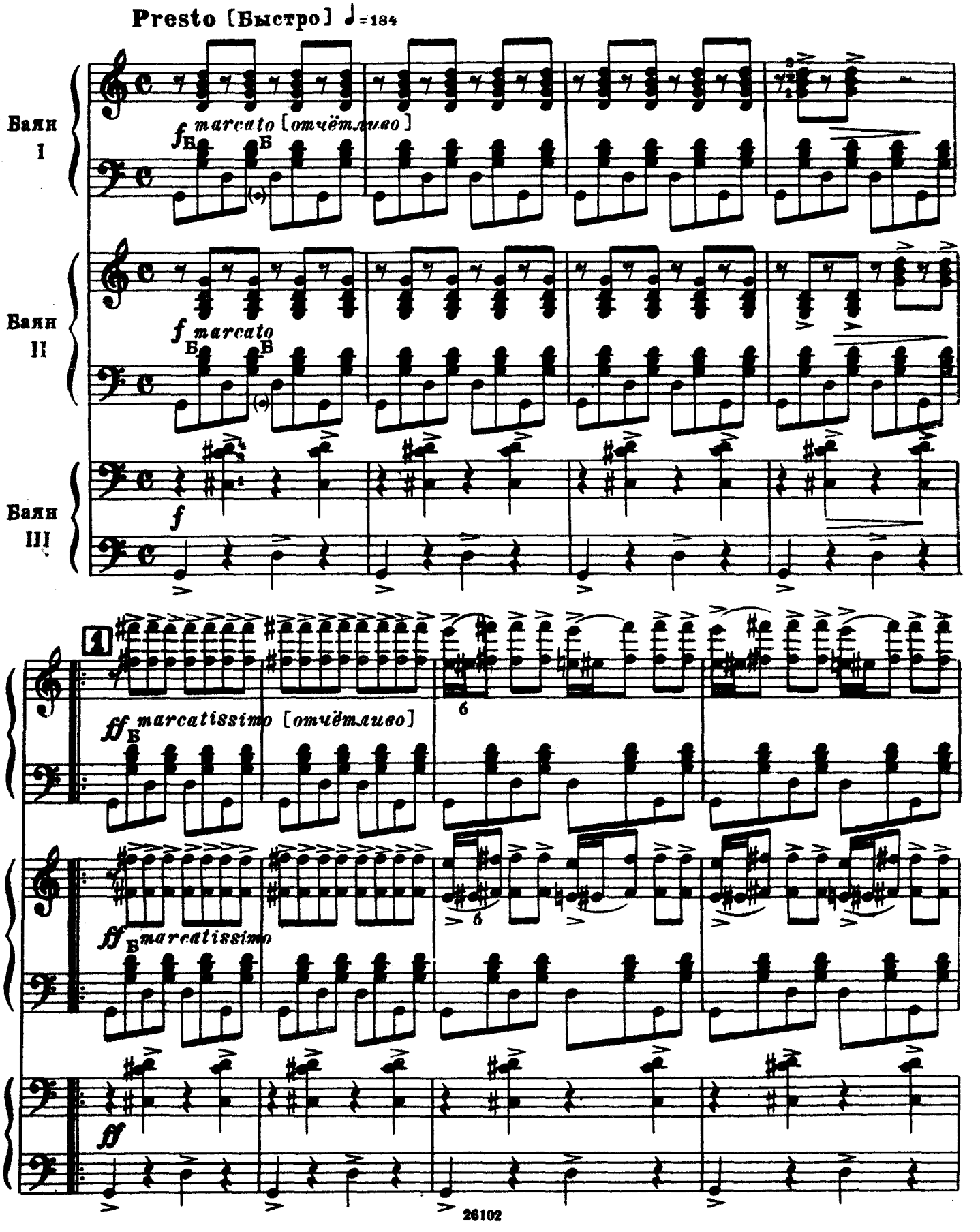

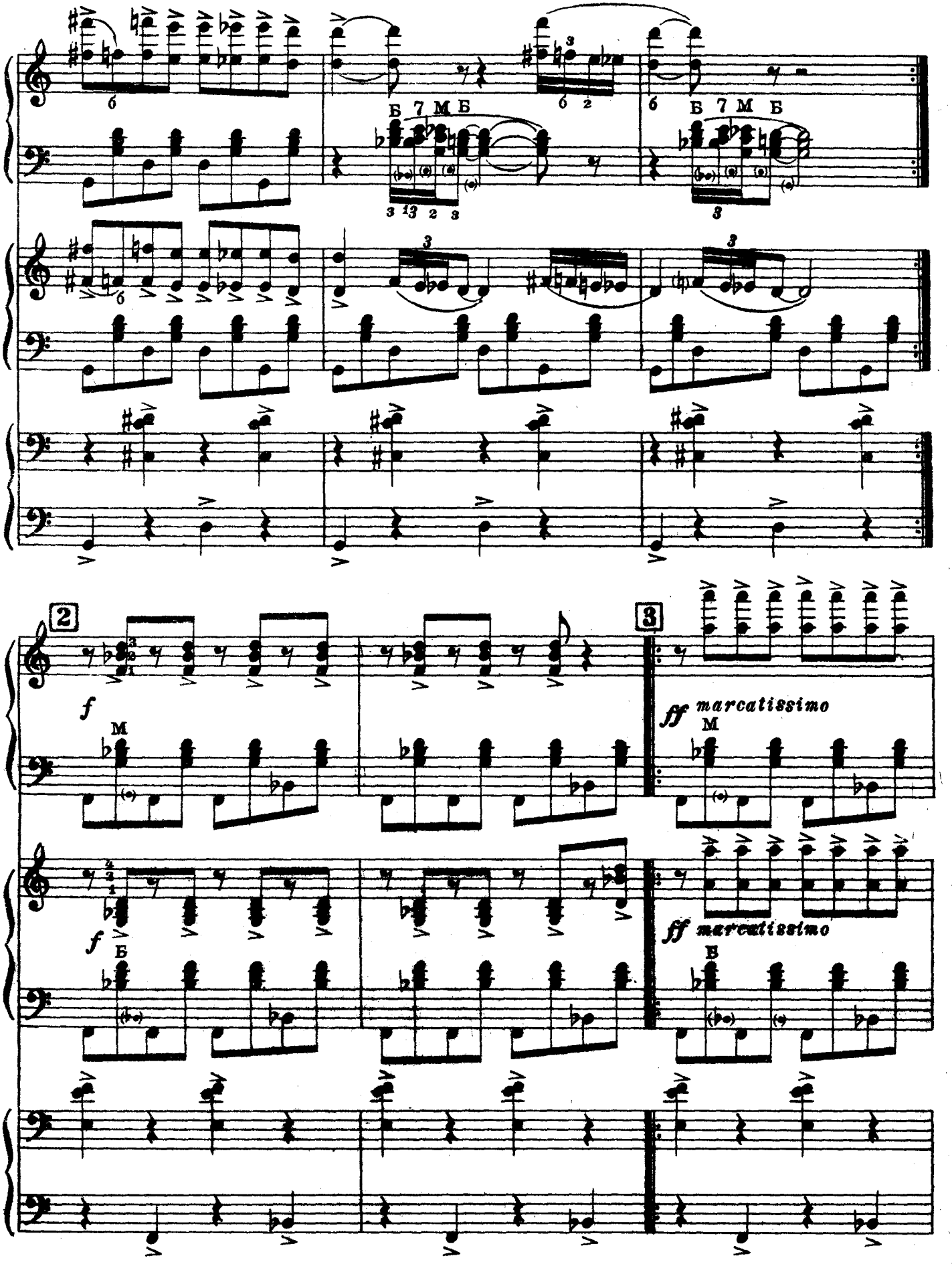
Б 7 М Б
Б 7 М Б
2
3
f
M
ff marcatissimo
M
f
Б
ff marcatissimo
В

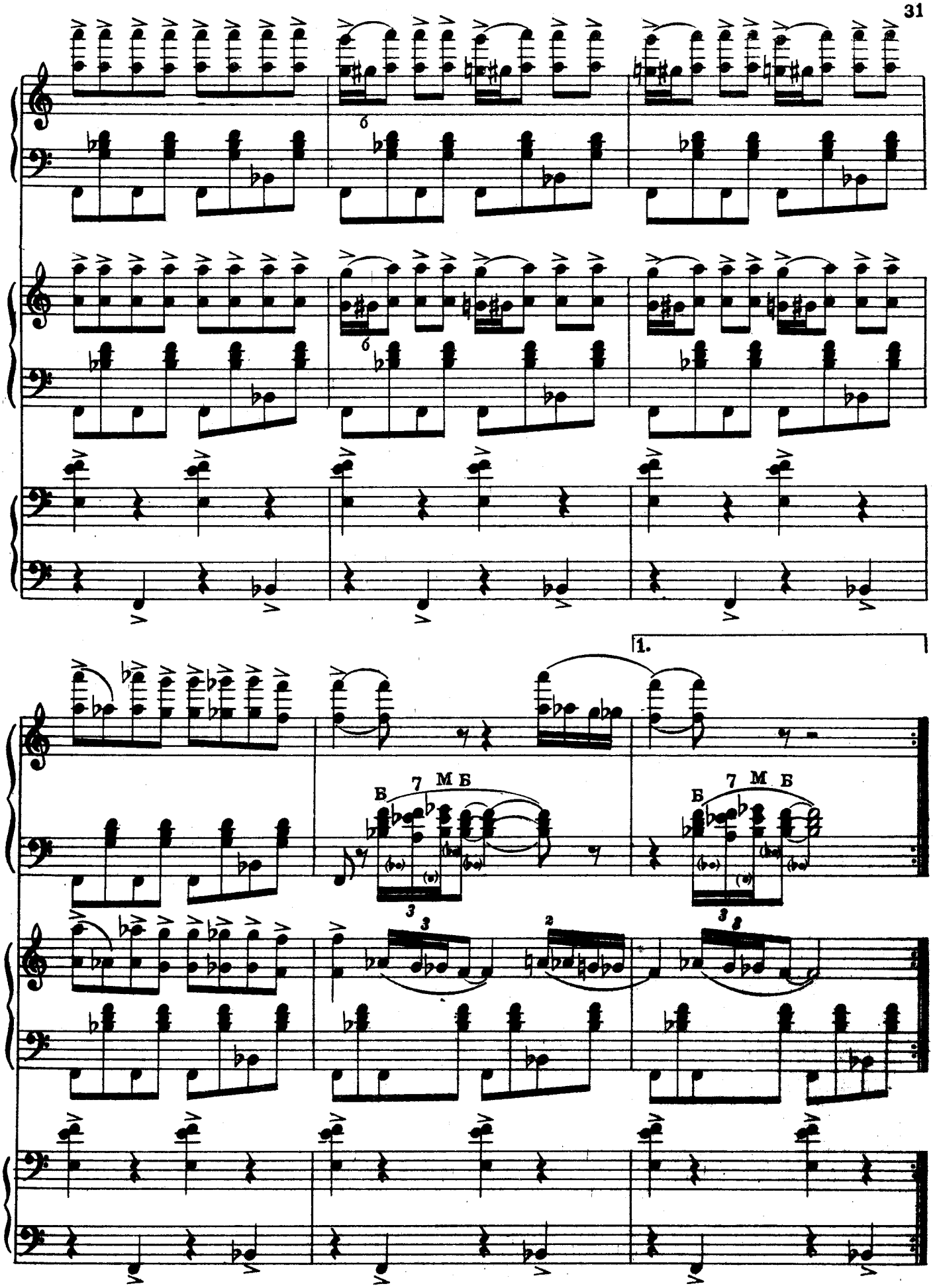
1.
Б 7 М Б
Б 7 М Б

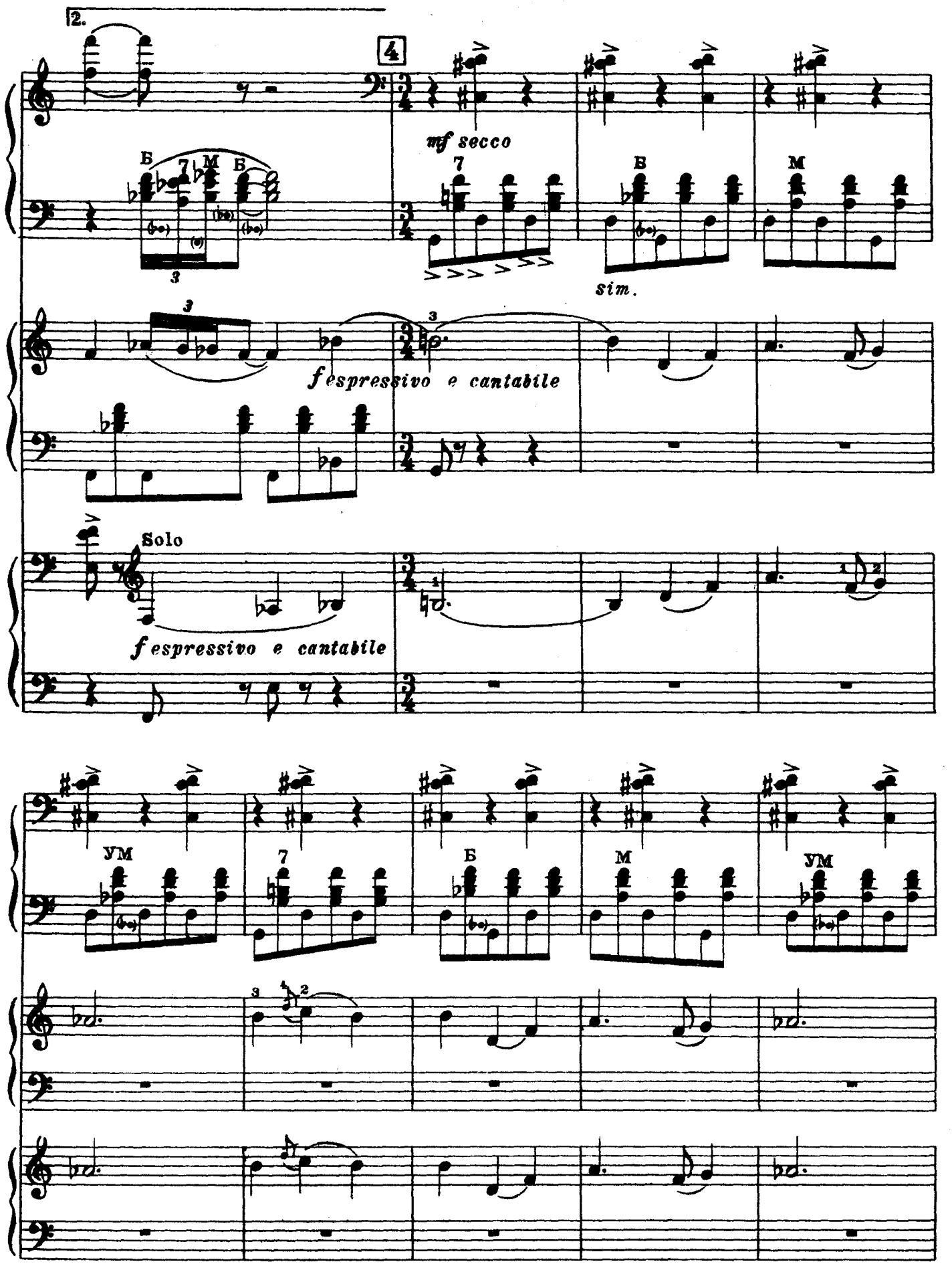
2.
4
mf secco
Б
7
М
Б
7
Б
М
sim.
f espressivo e cantabile
Solo
f espressivo e cantabile
УМ
7
Б
М
УМ

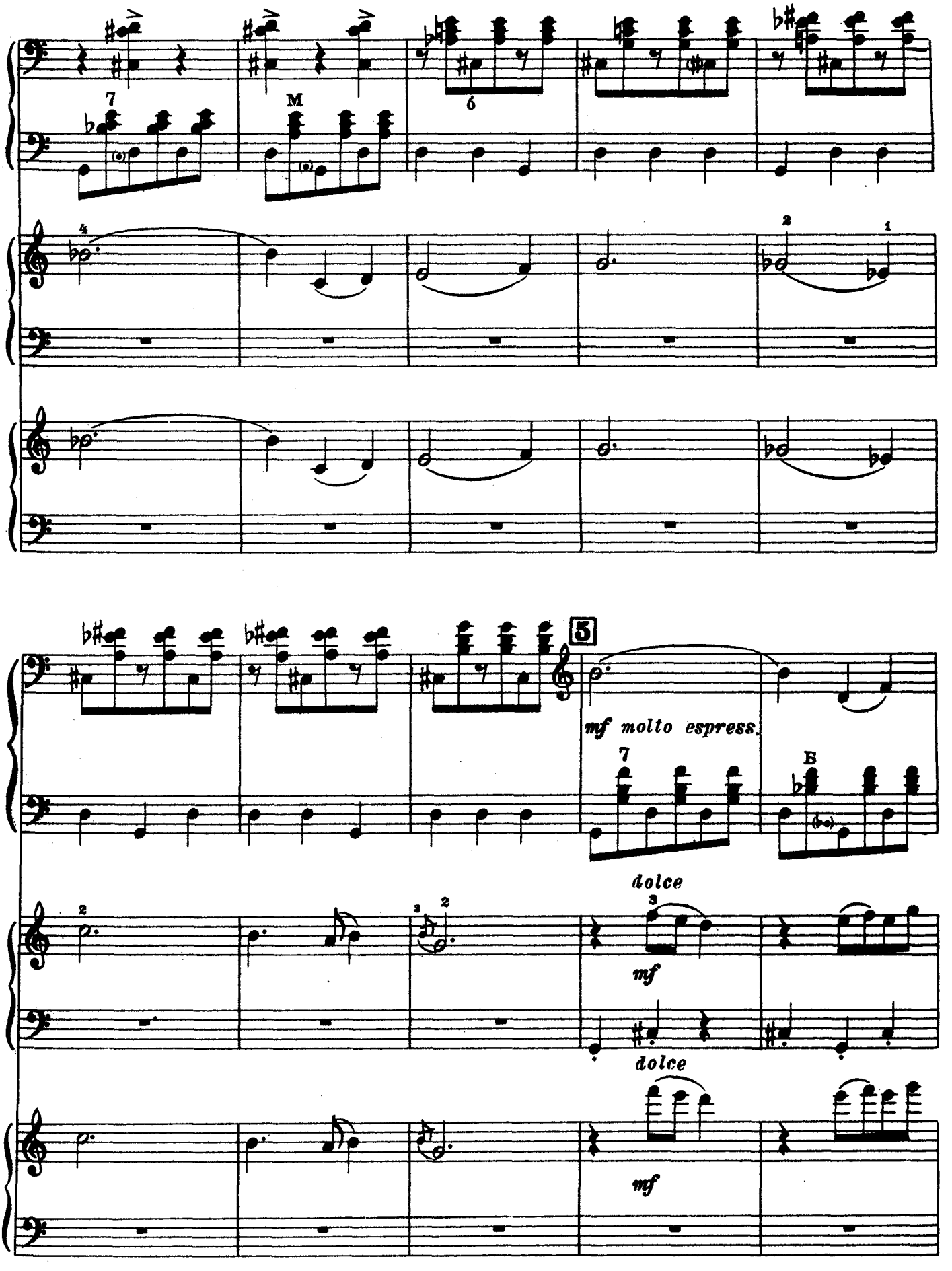
7
M
6
4
2
1
5
mf molto espress.
7
Б
dolce
3
mf
dolce
mf

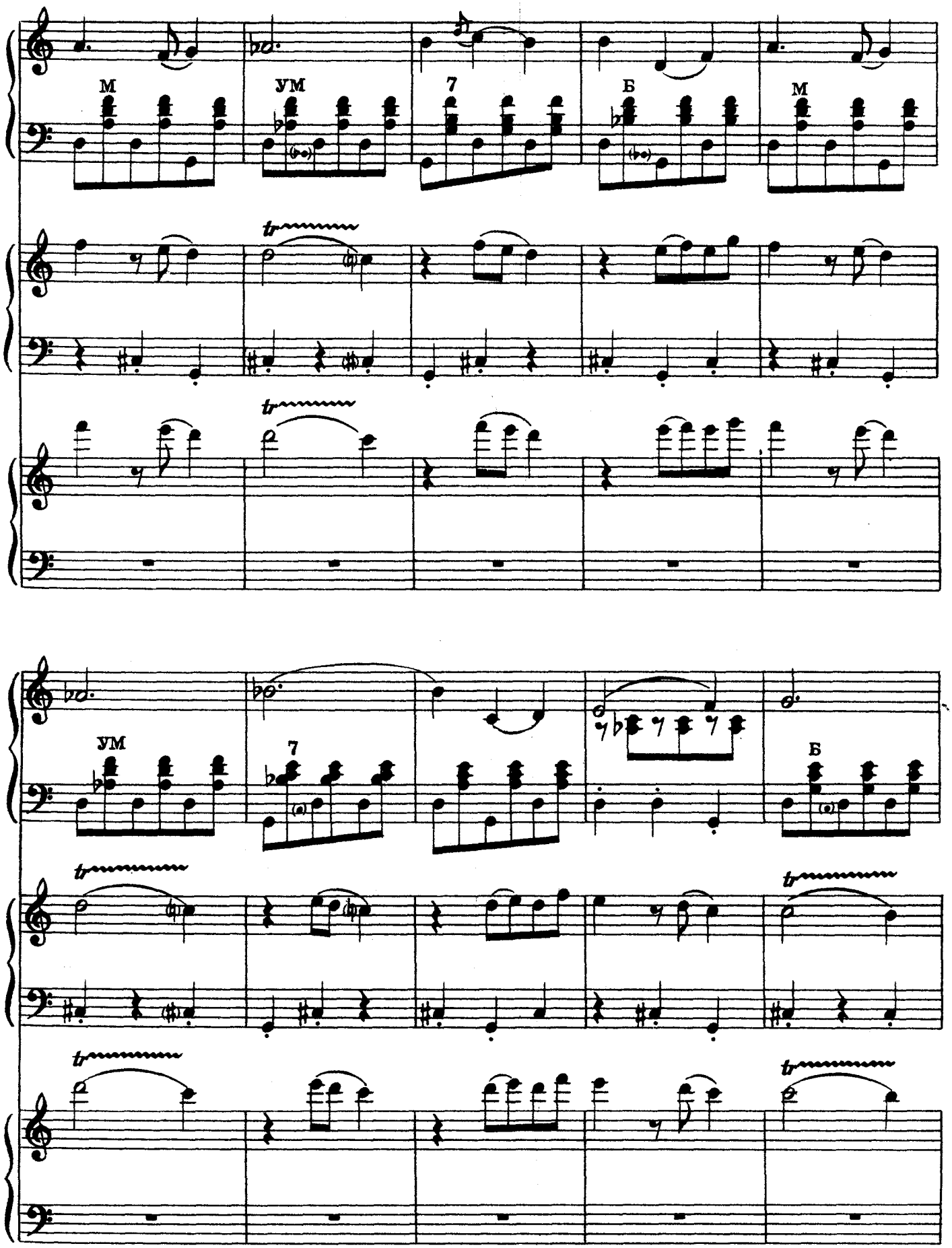
М
УМ
7
Б
М
tr
tr
УМ
7
Б
tr
tr
tr
tr

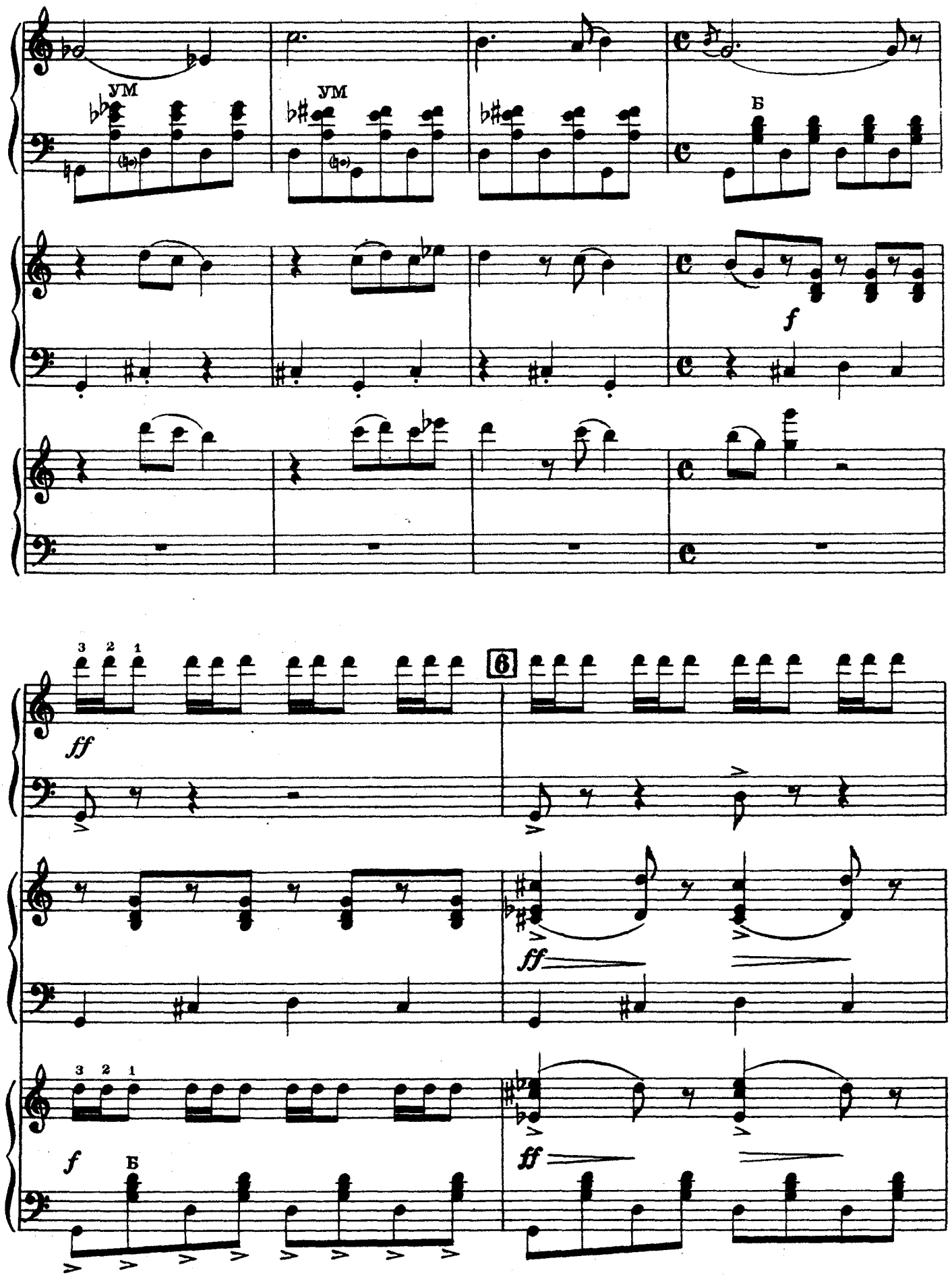
УМ
УМ
Б
f
3 2 1
6
ff
ff
3 2 1
f
Б
ff

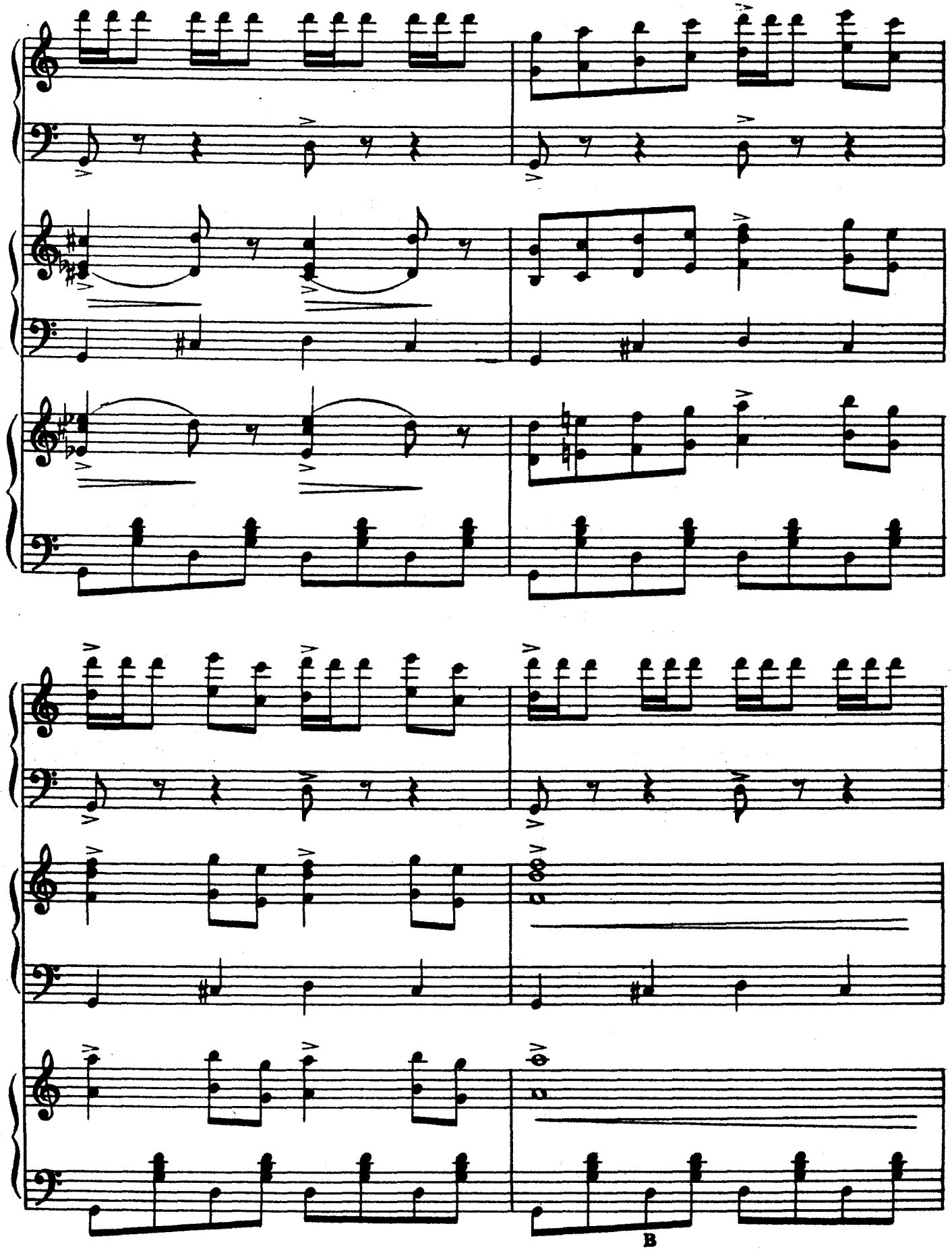
B

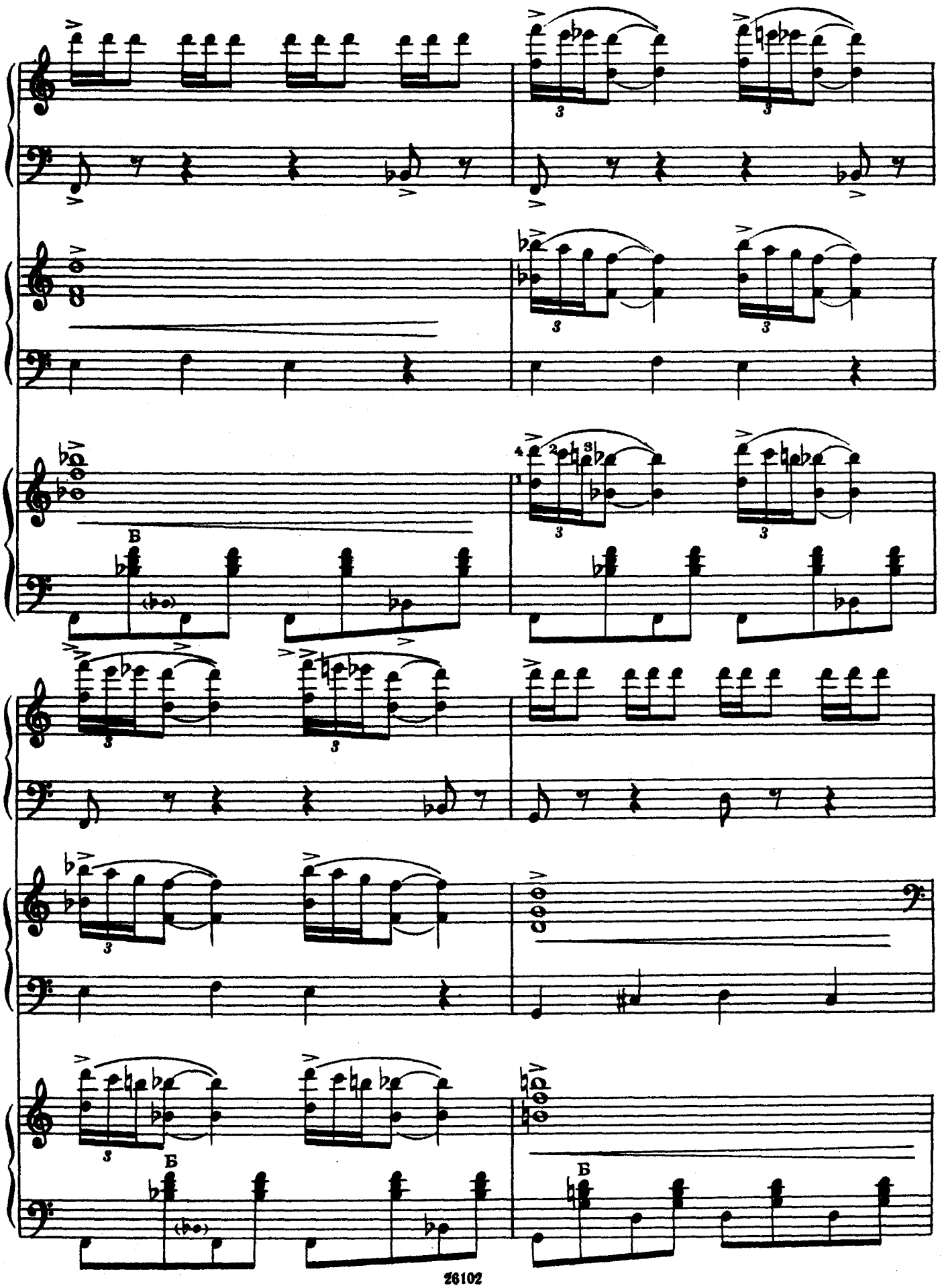
Б
Б
Б

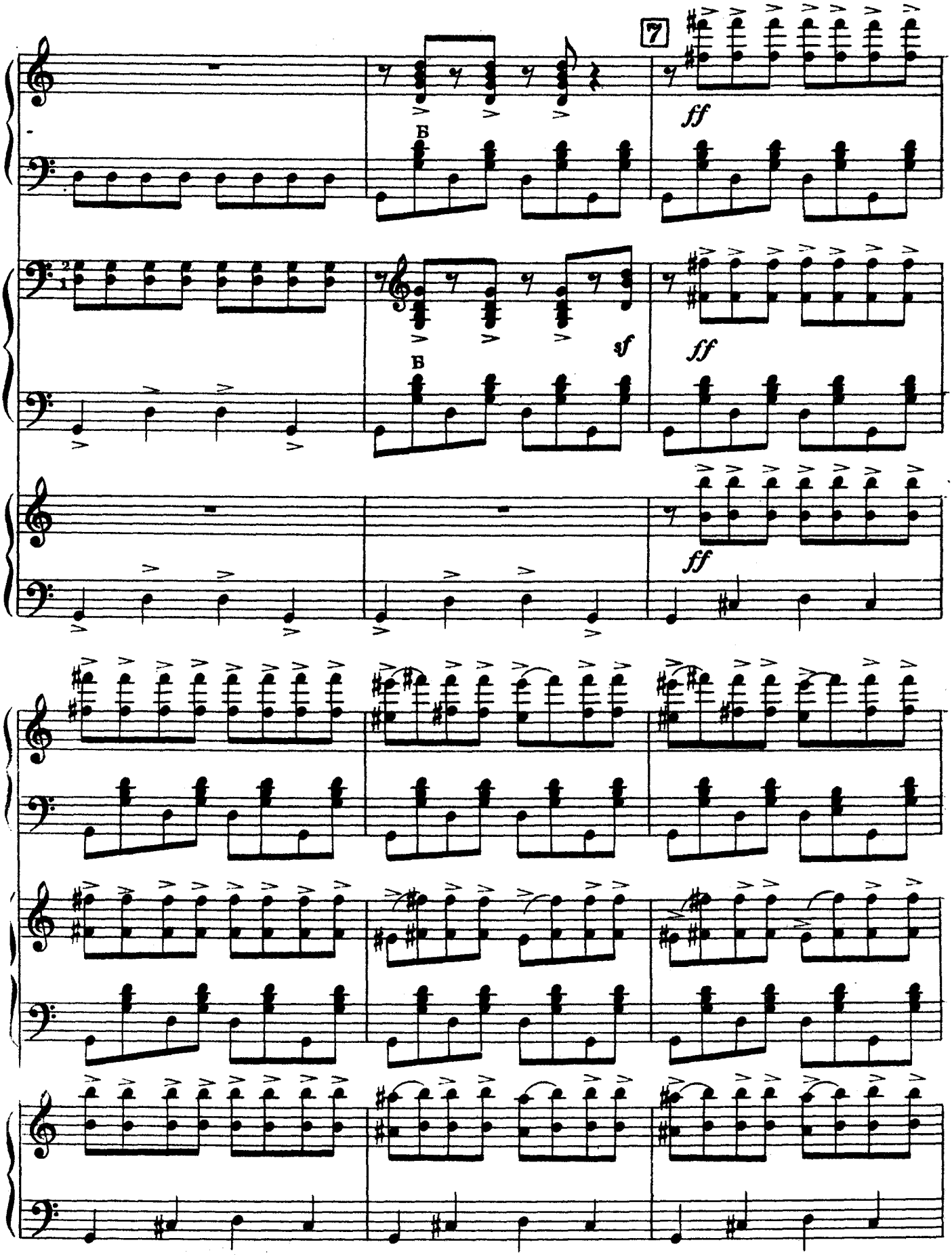
7
ff
Б
sf
В
ff
ff

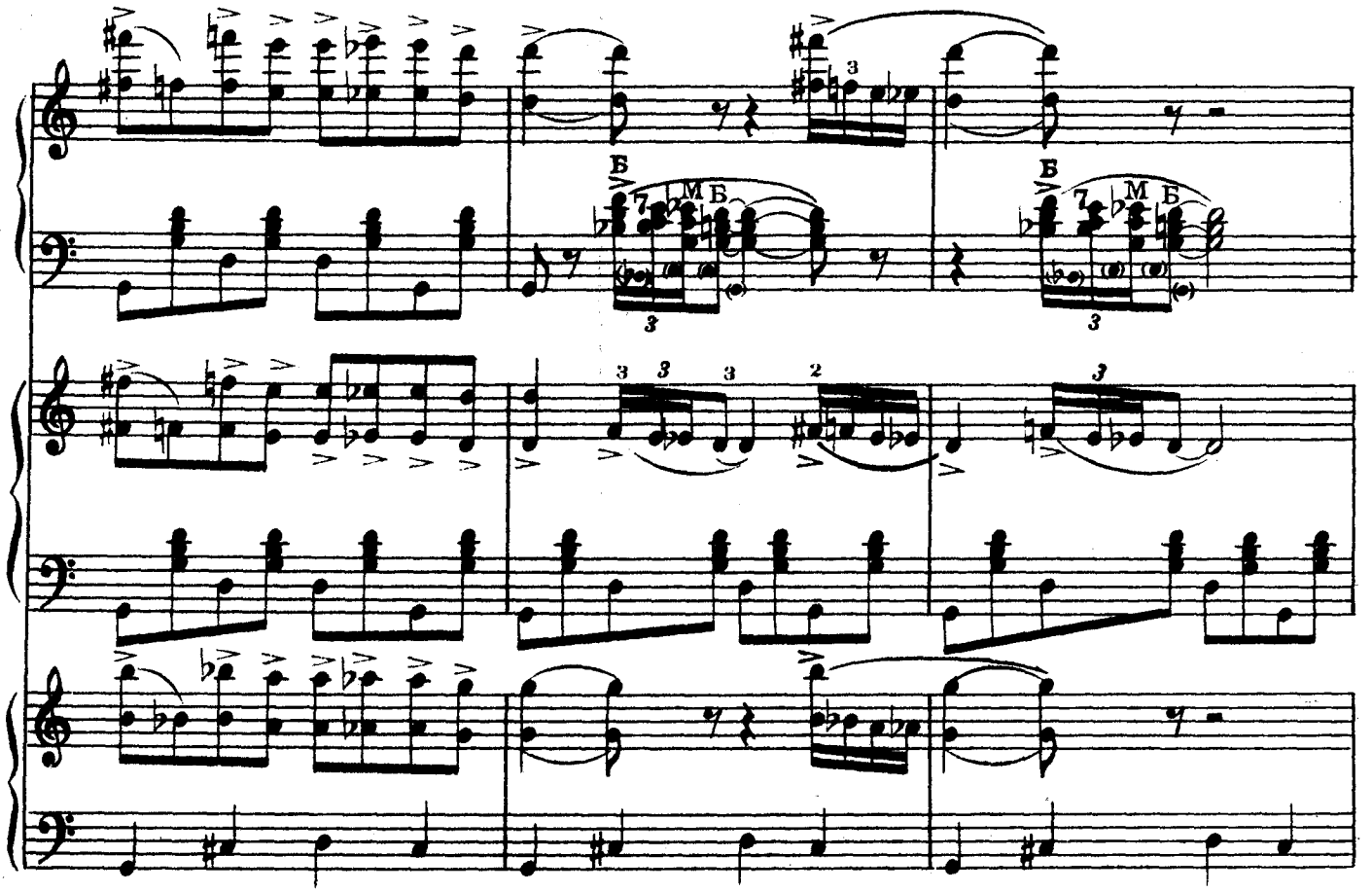
Б
М Б
Б
М Б

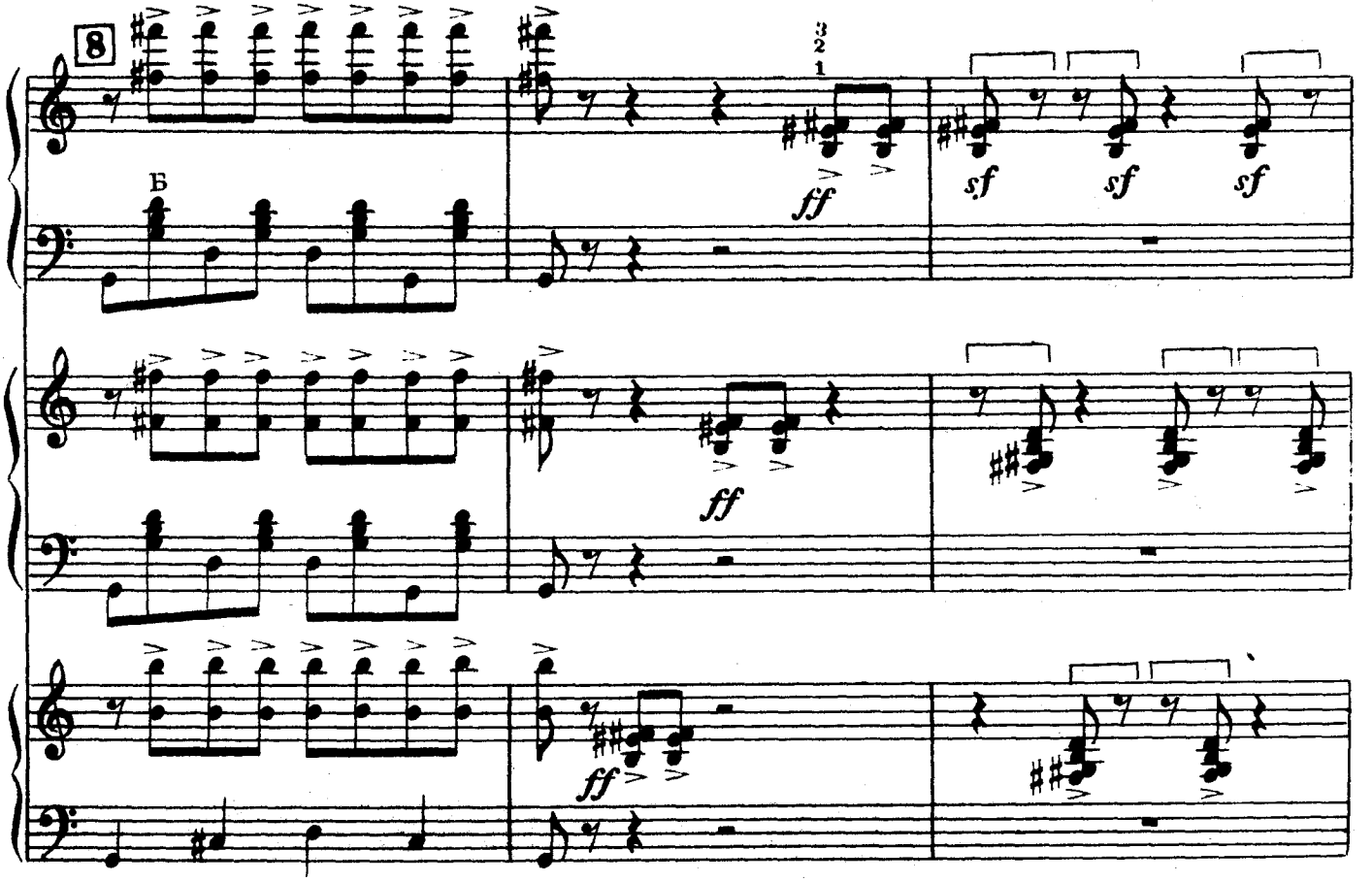
8
Б
ff
sf
sf
sf
ff
ff

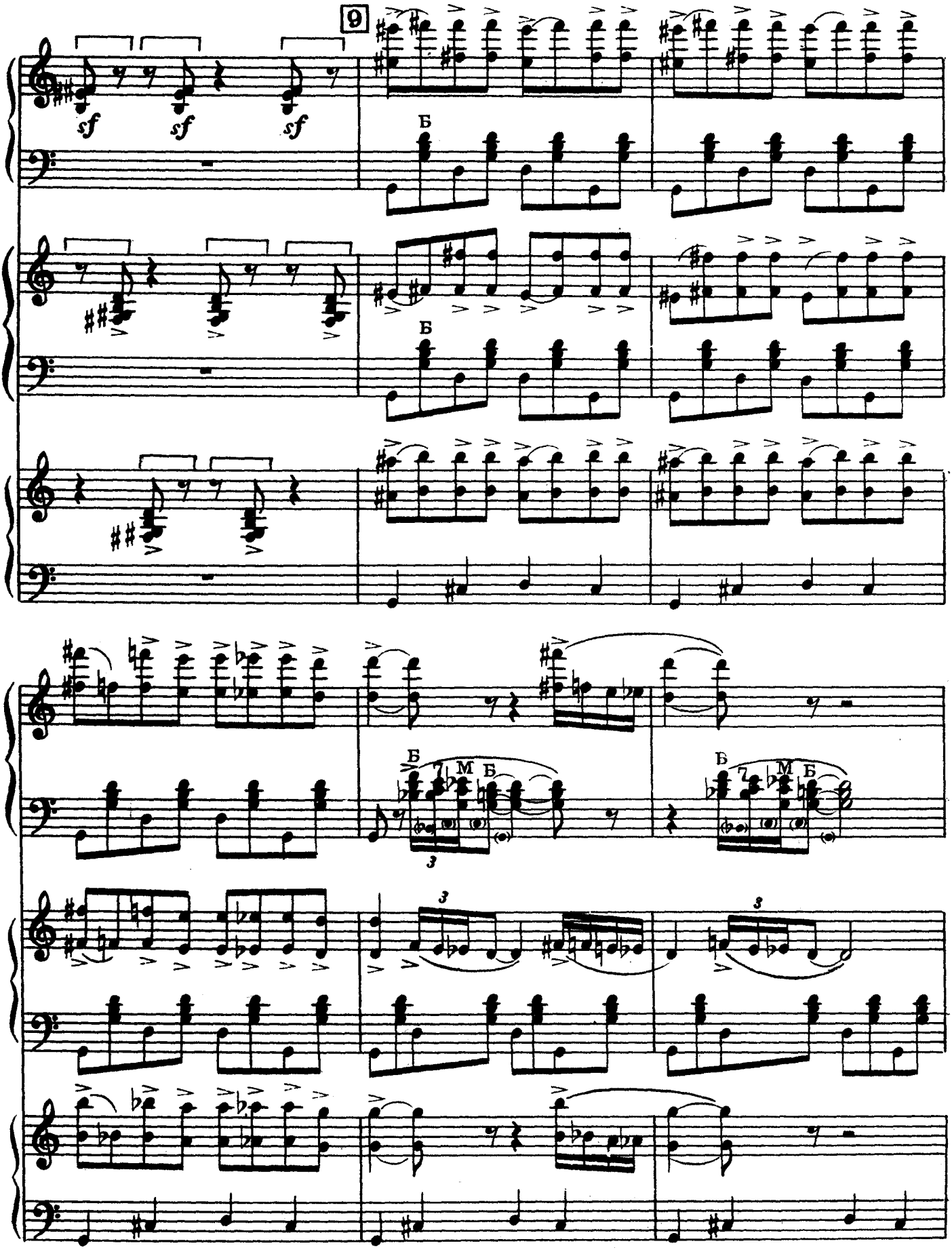
9
sf
sf
sf
Б
Б
Б
Б
М
Б
7
3
Б
М
Б
7
3
3

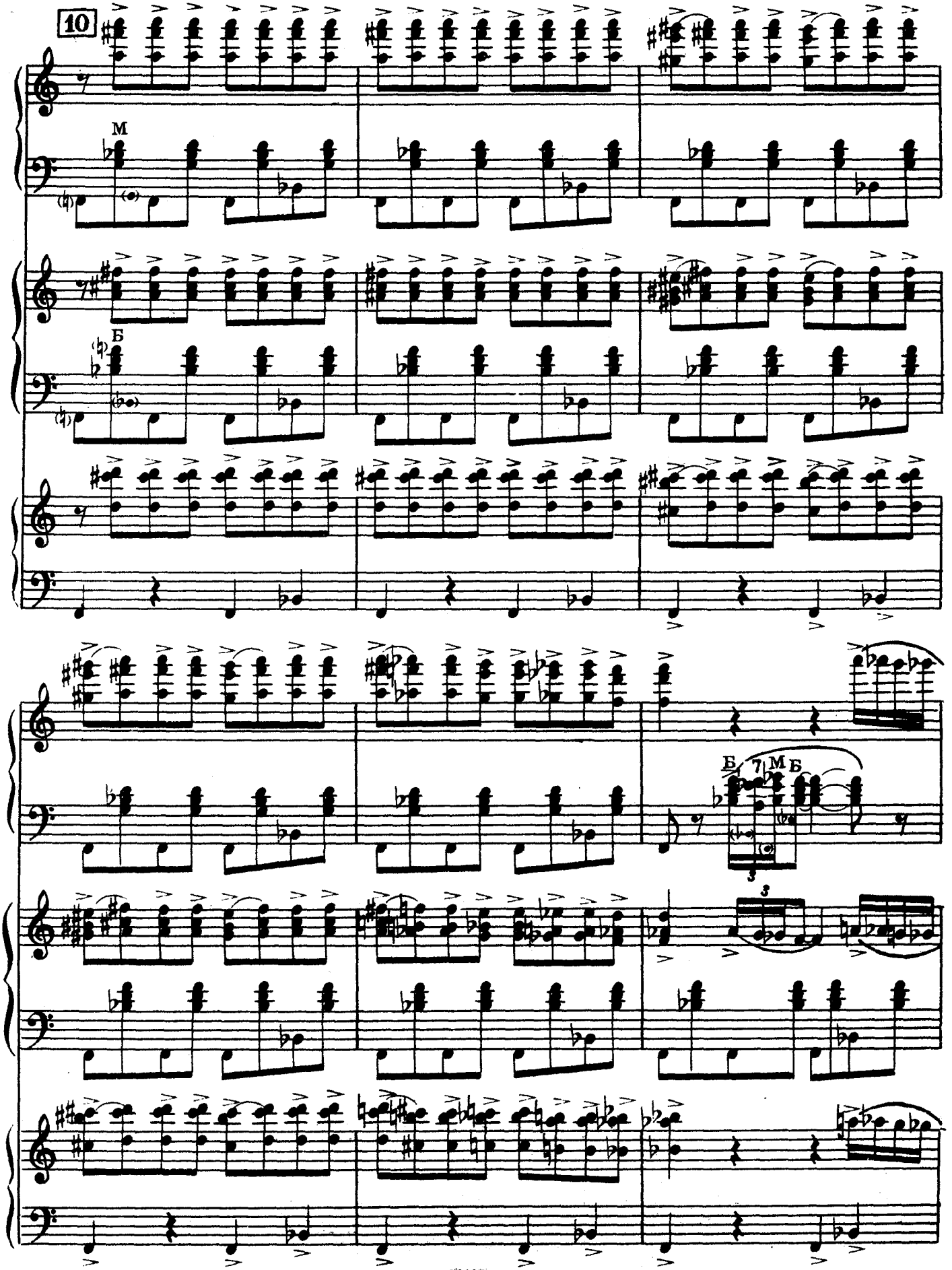
10
М
Б
Б
7
М
Б
3
3

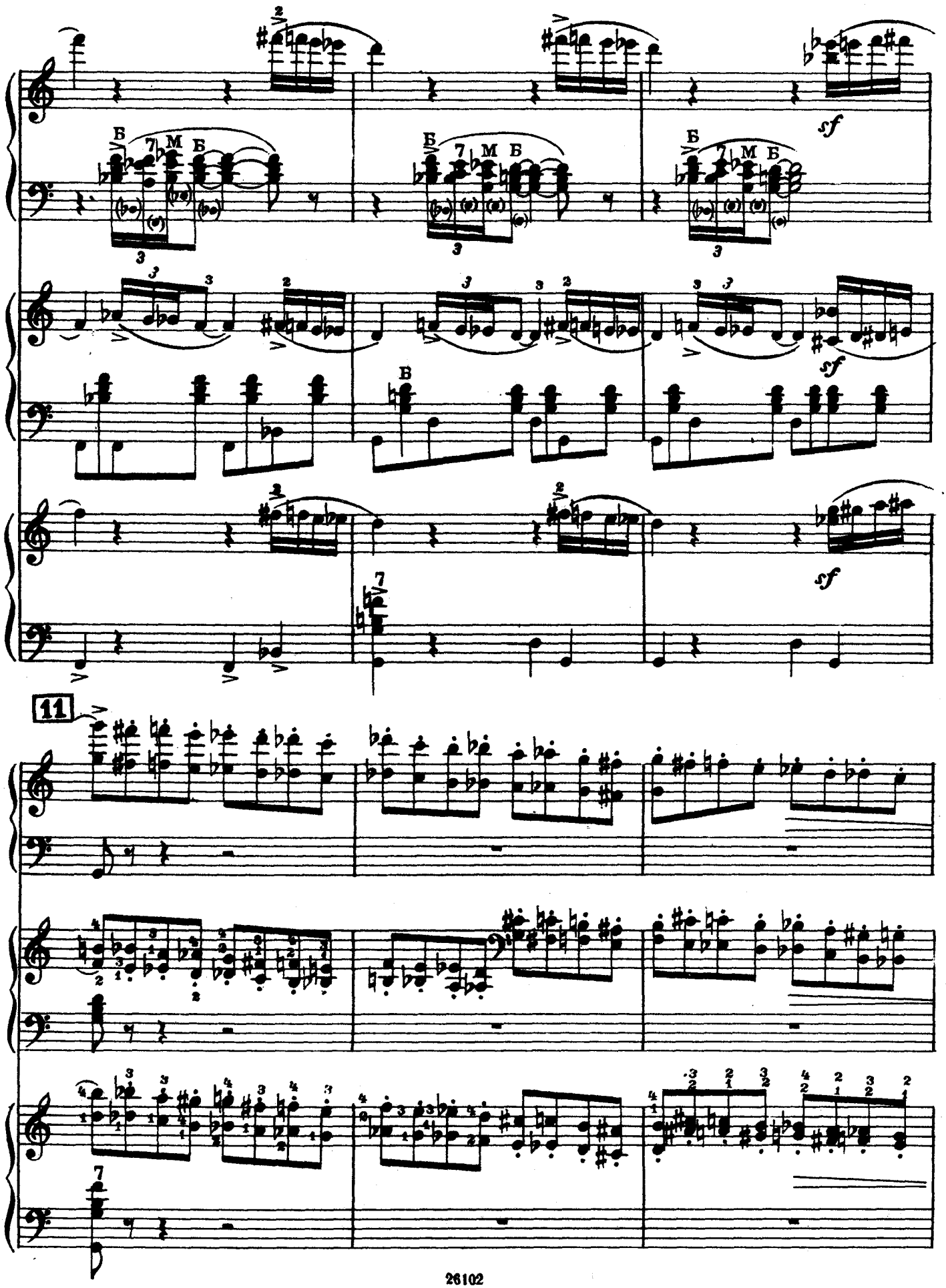
sf
sf
sf
11

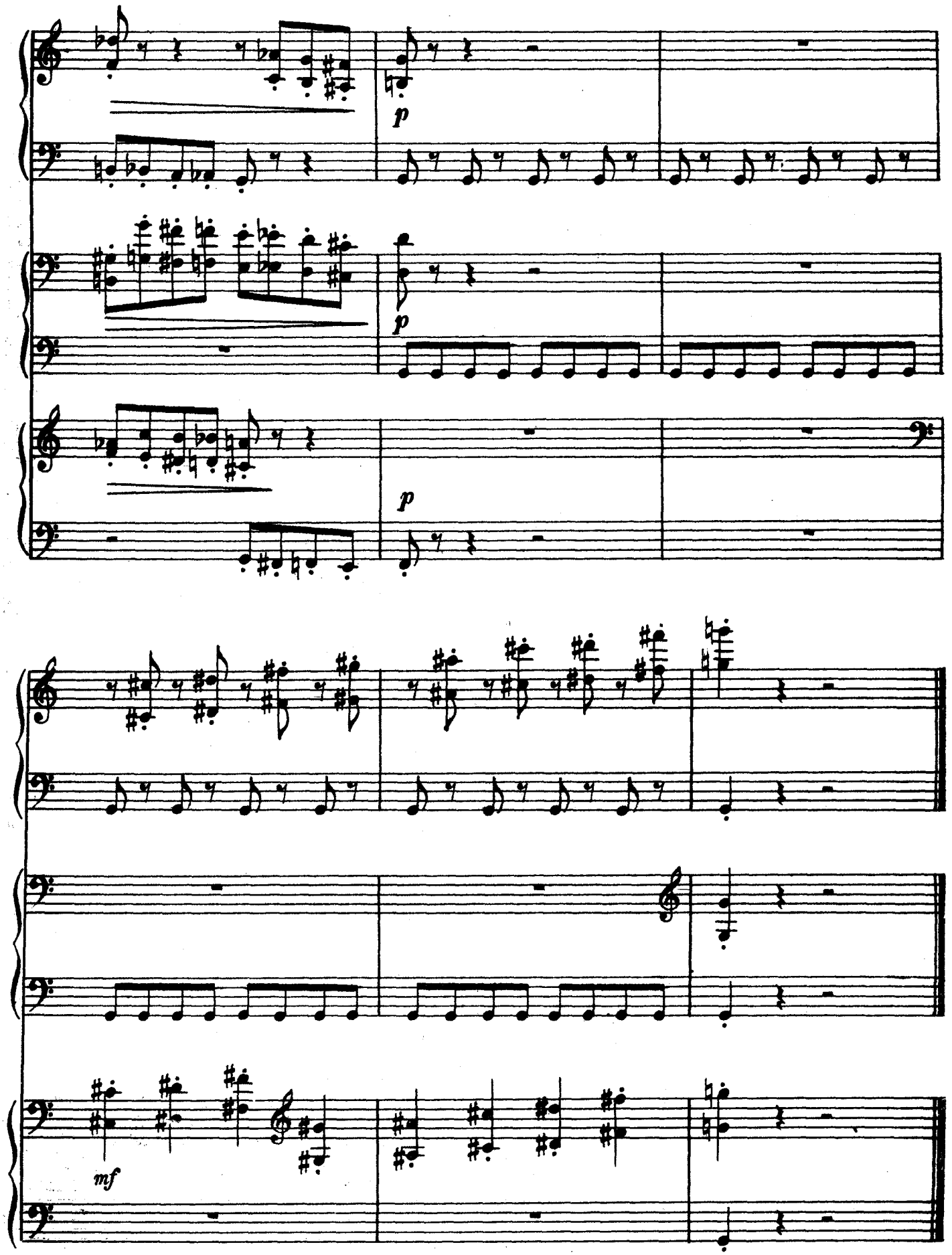
p
p
p
mf

ДВЕ ПЬЕСЫ

1. ПРОТЯЖНАЯ

А. ХОЛМИНОВ

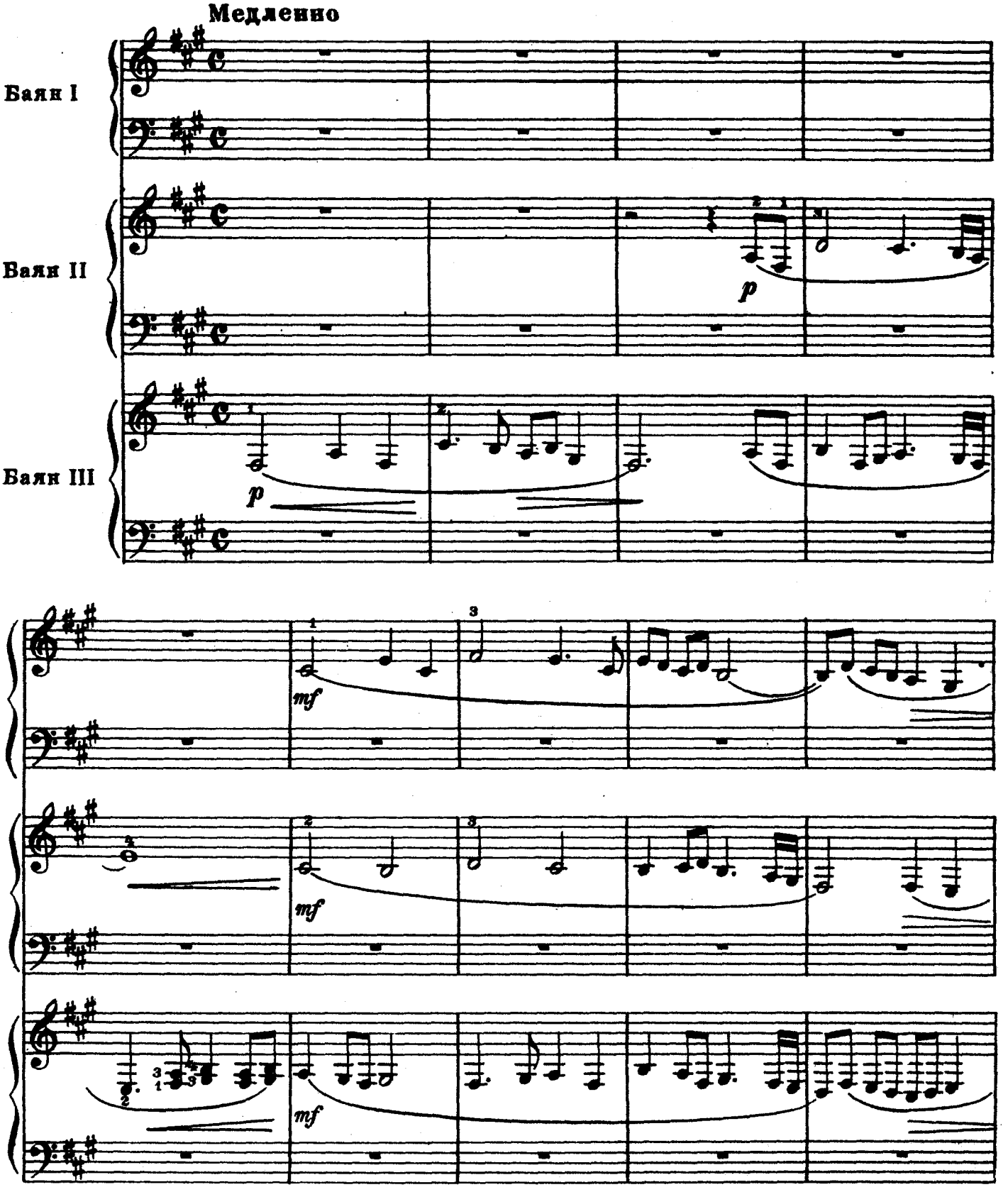

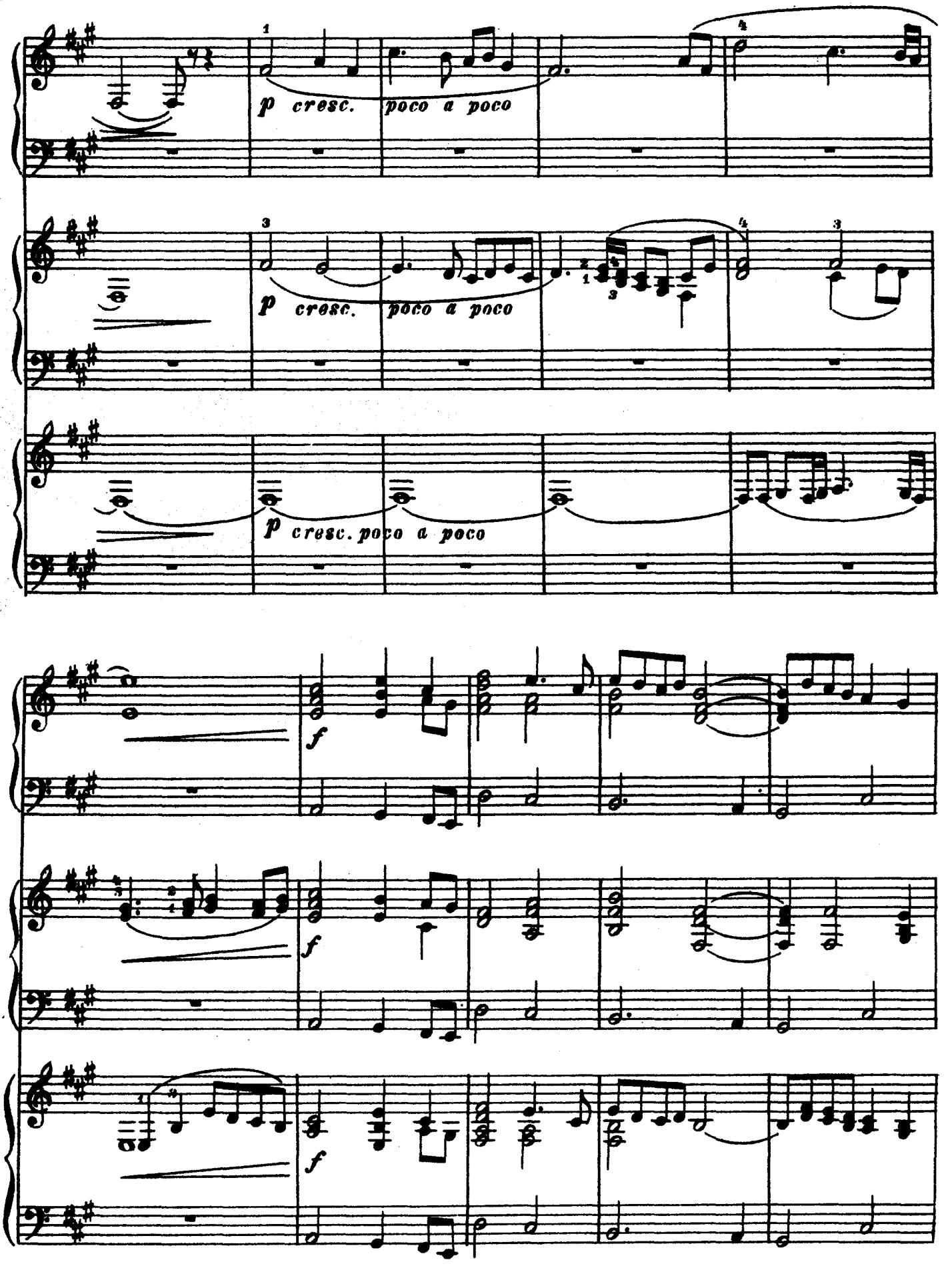
p cresc. poco a poco
p cresc. poco a poco
p cresc. poco a poco
f
f
f

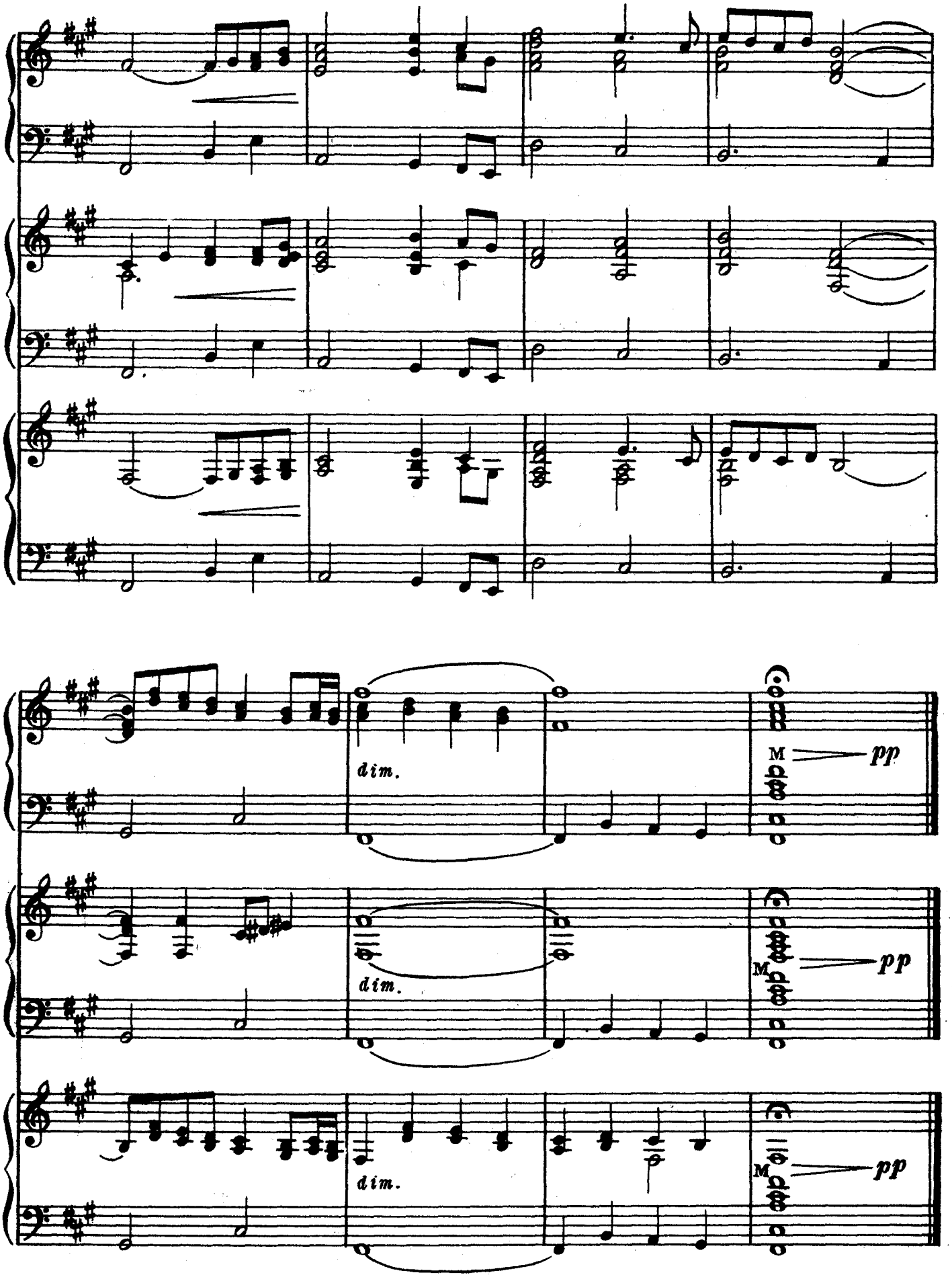
dim.
M
pp
dim.
M
pp
dim.
M
pp

2. ПЛЯСОВАЯ

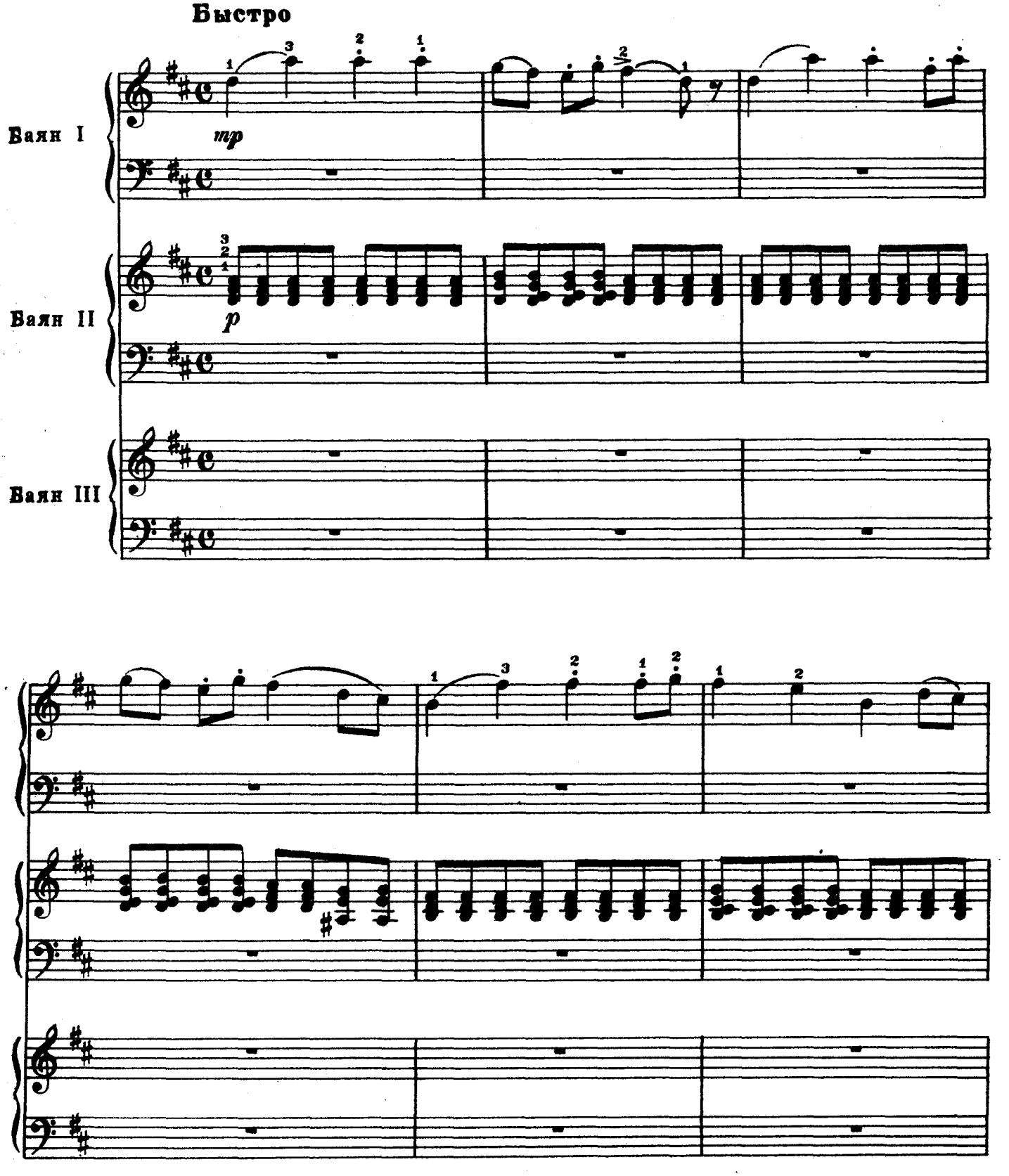

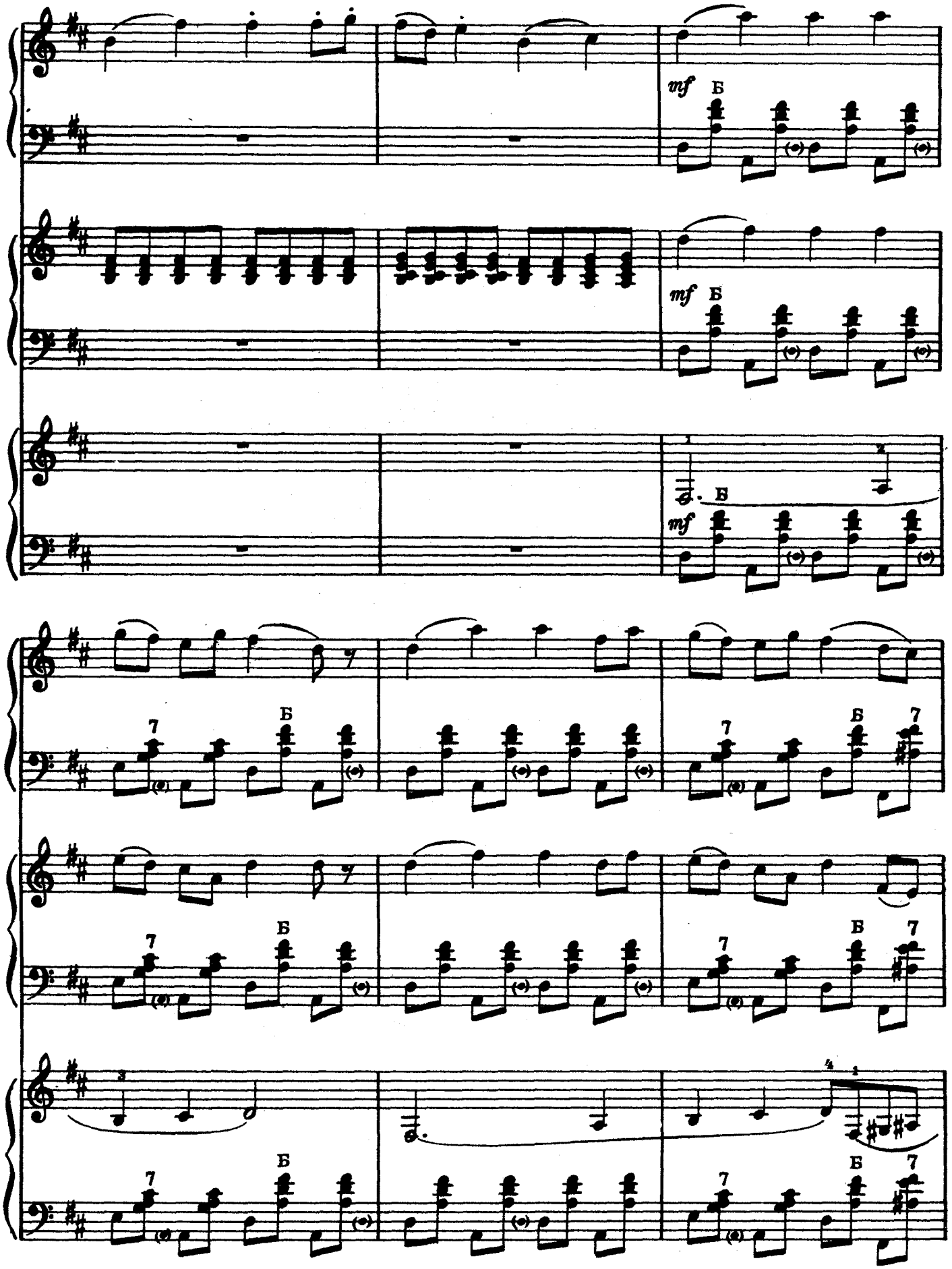
mf
Б
mf
Б
mf
Б
7
Б
7
Б
7
Б
7
Б
7
Б
7
Б
7
Б
7

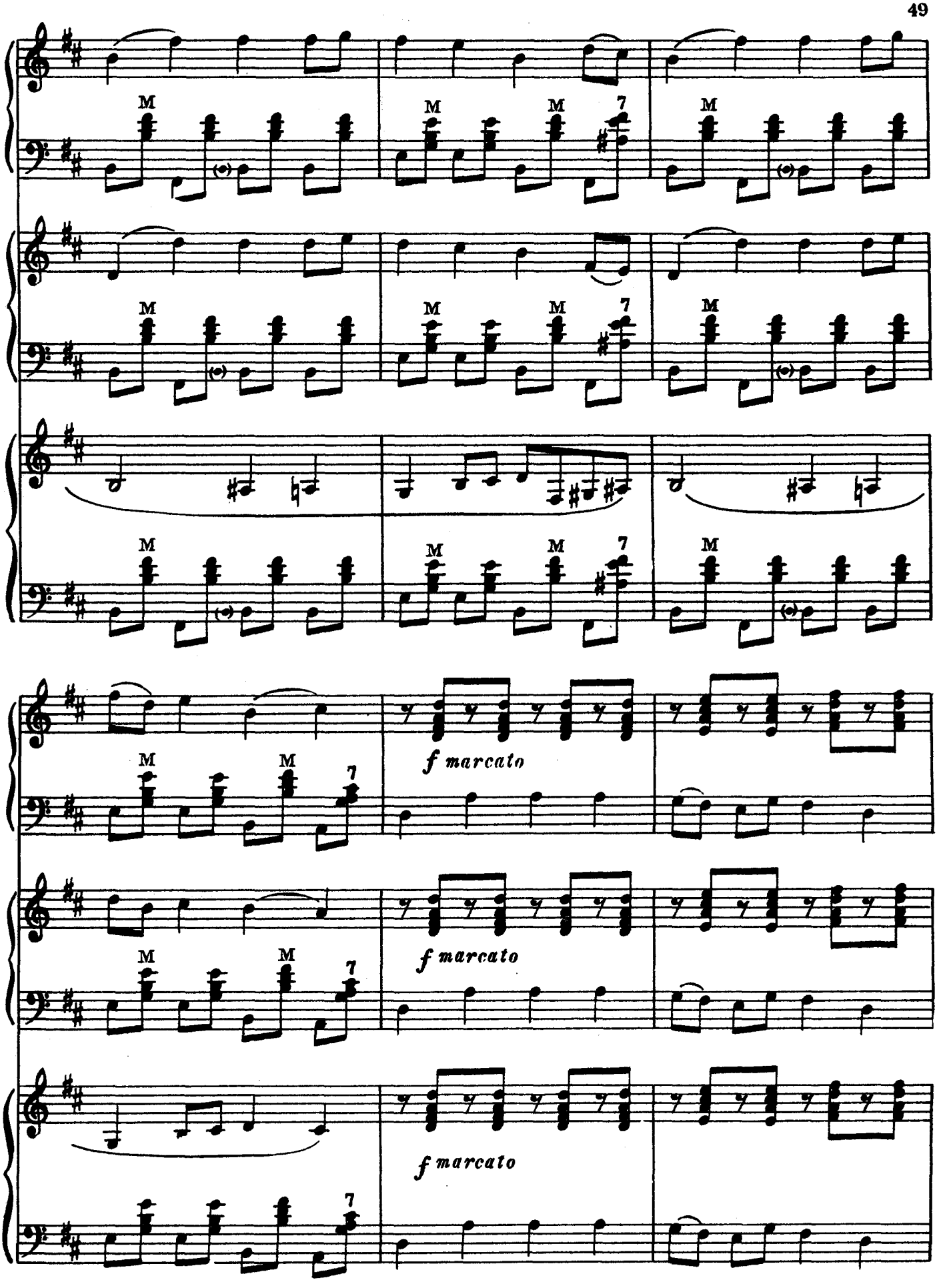
M
M
M
7
f marcato

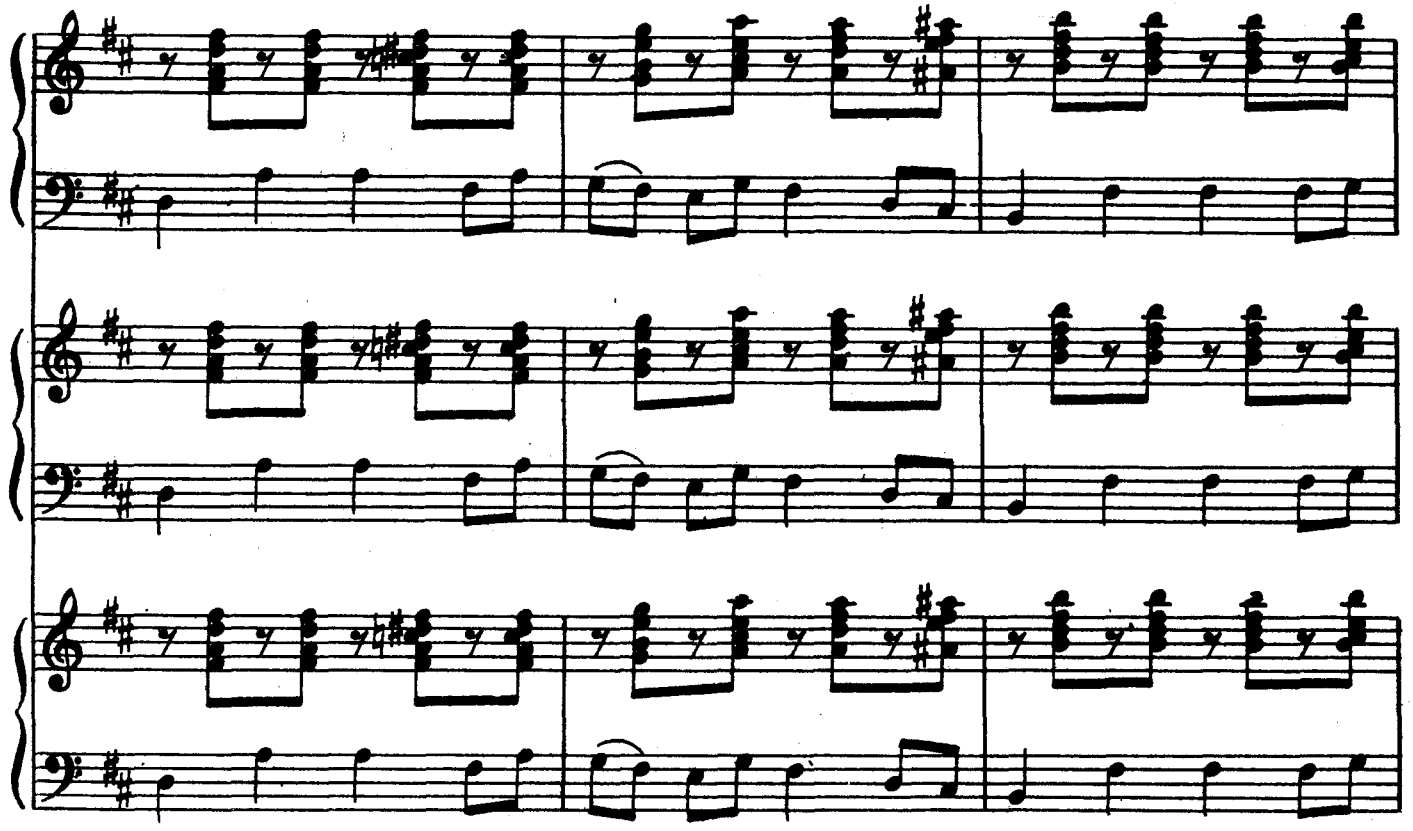

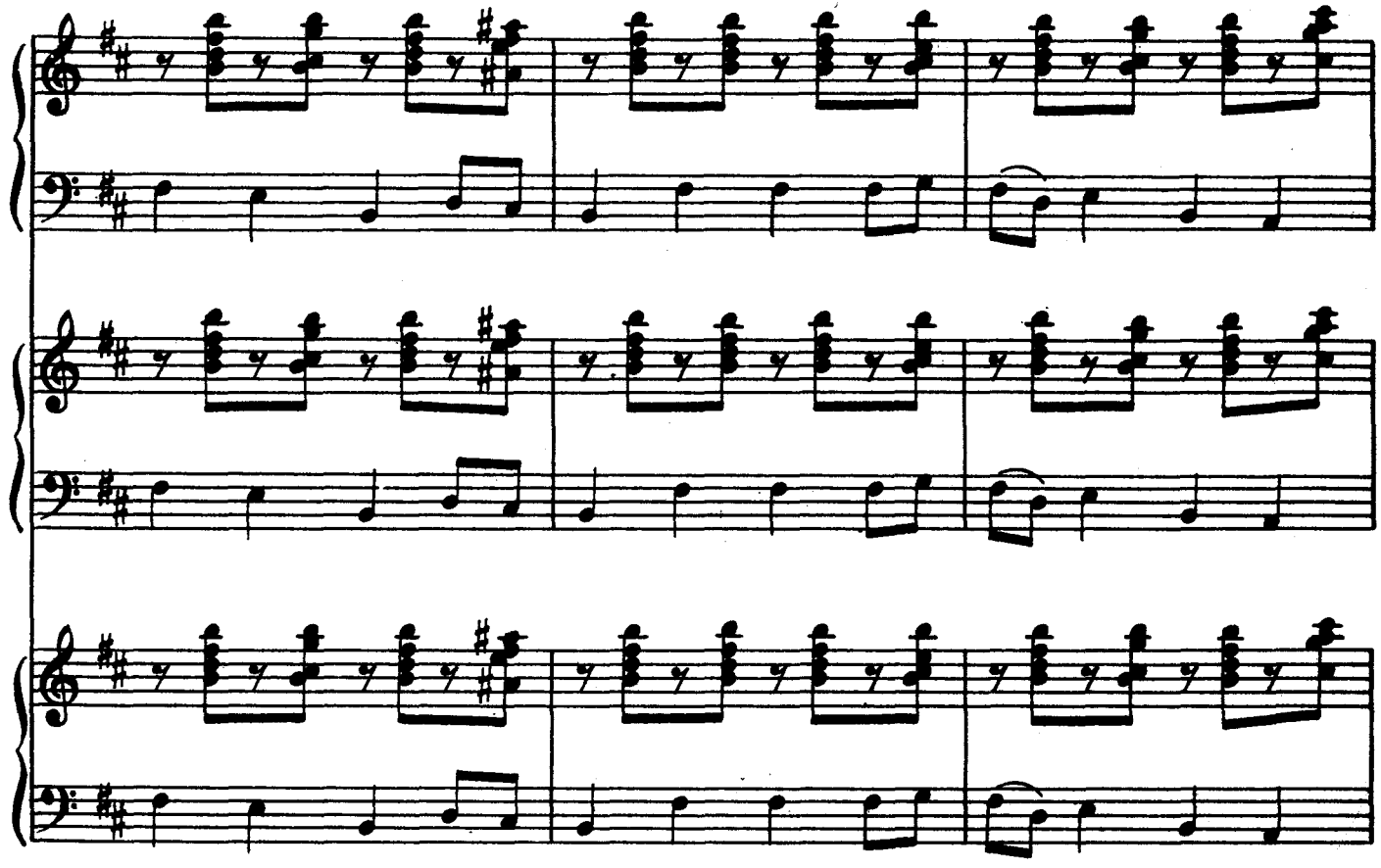

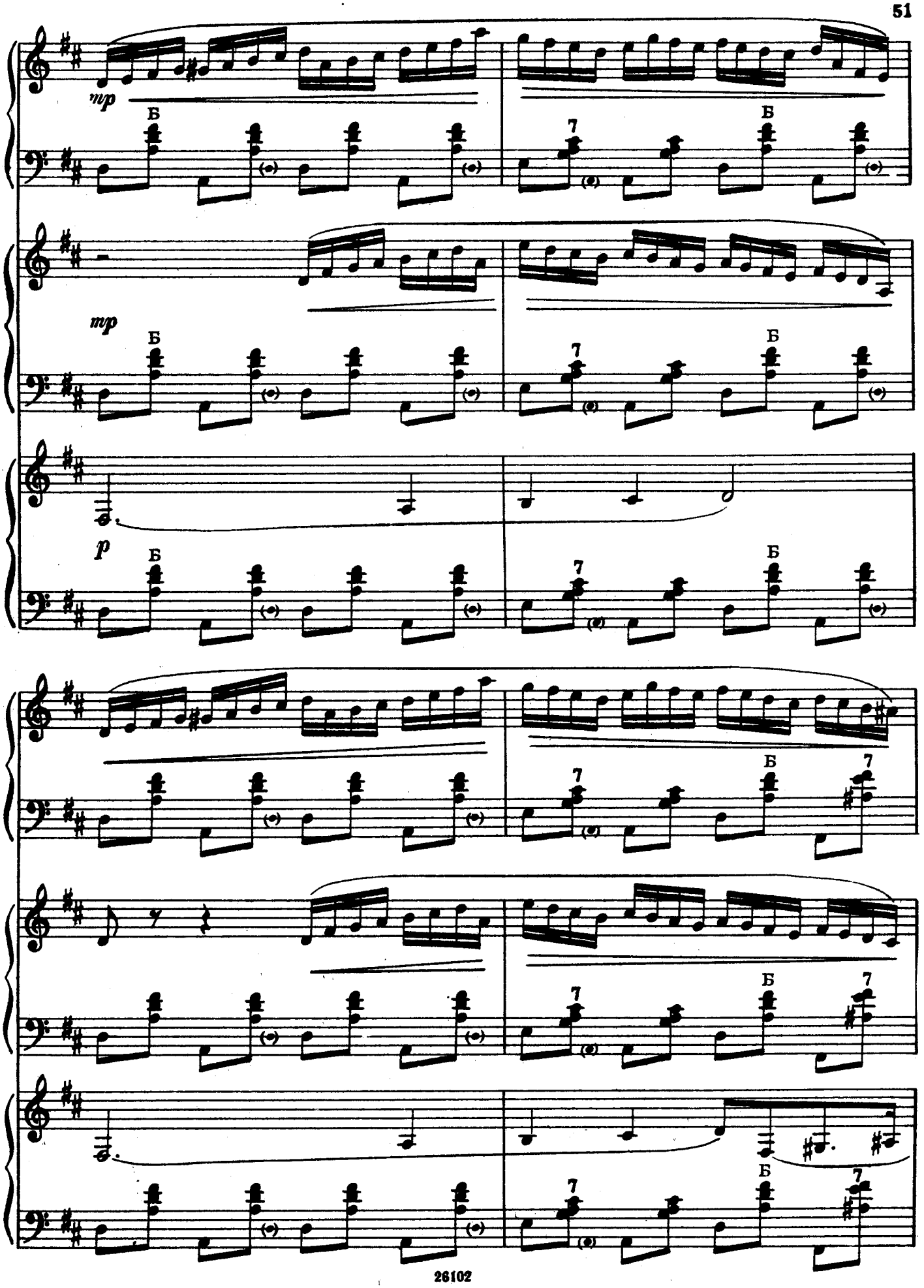
mp
Б
7
Б
mp
Б
7
Б
p
Б
7
Б
Б
7
Б
7
Б
7
Б
7

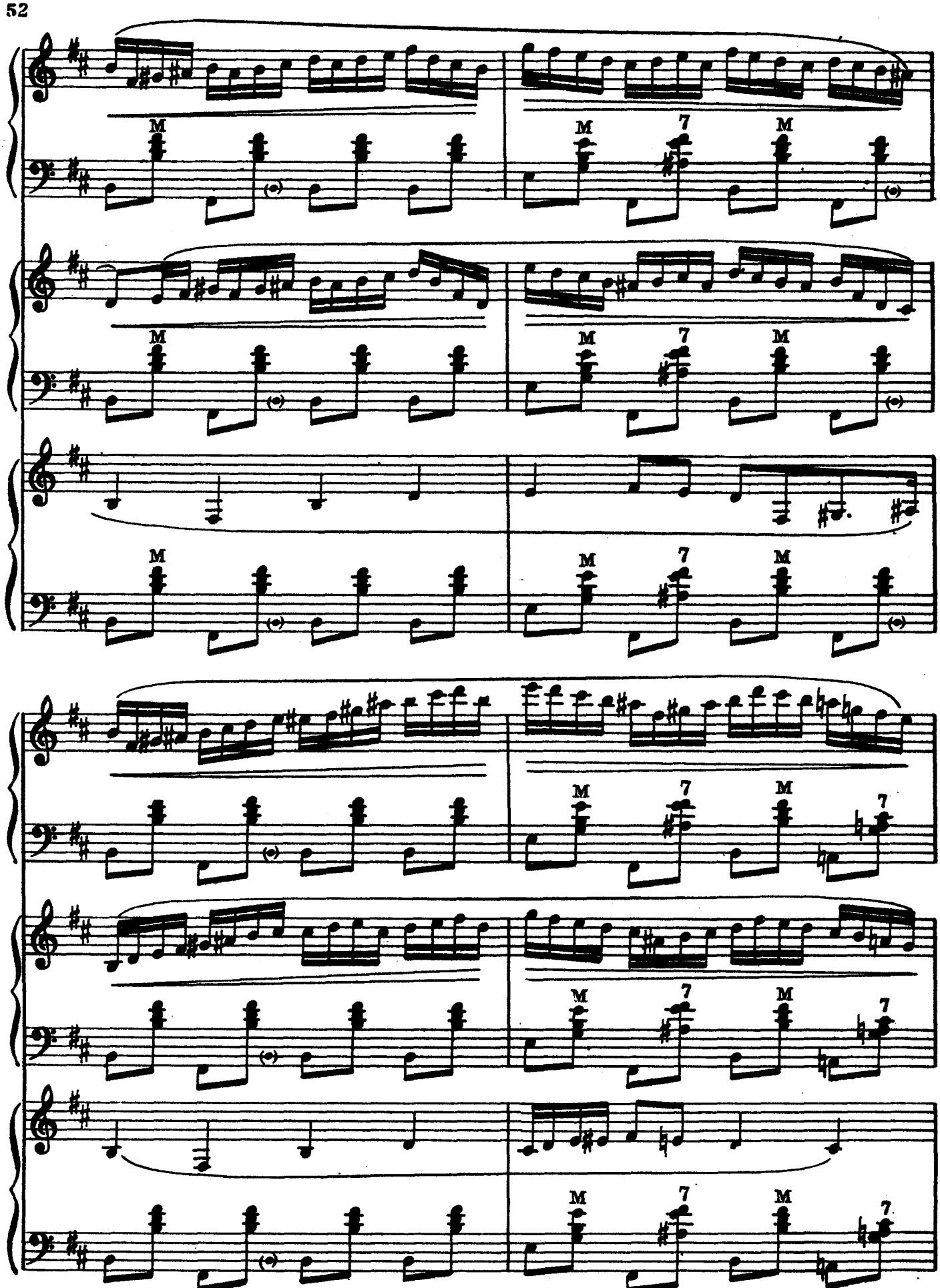
M
M
7
M
M
M
7
M
M
M
7
M
M
M
7
M
M
M
7
M
M
M
7
M
M
M
7
M

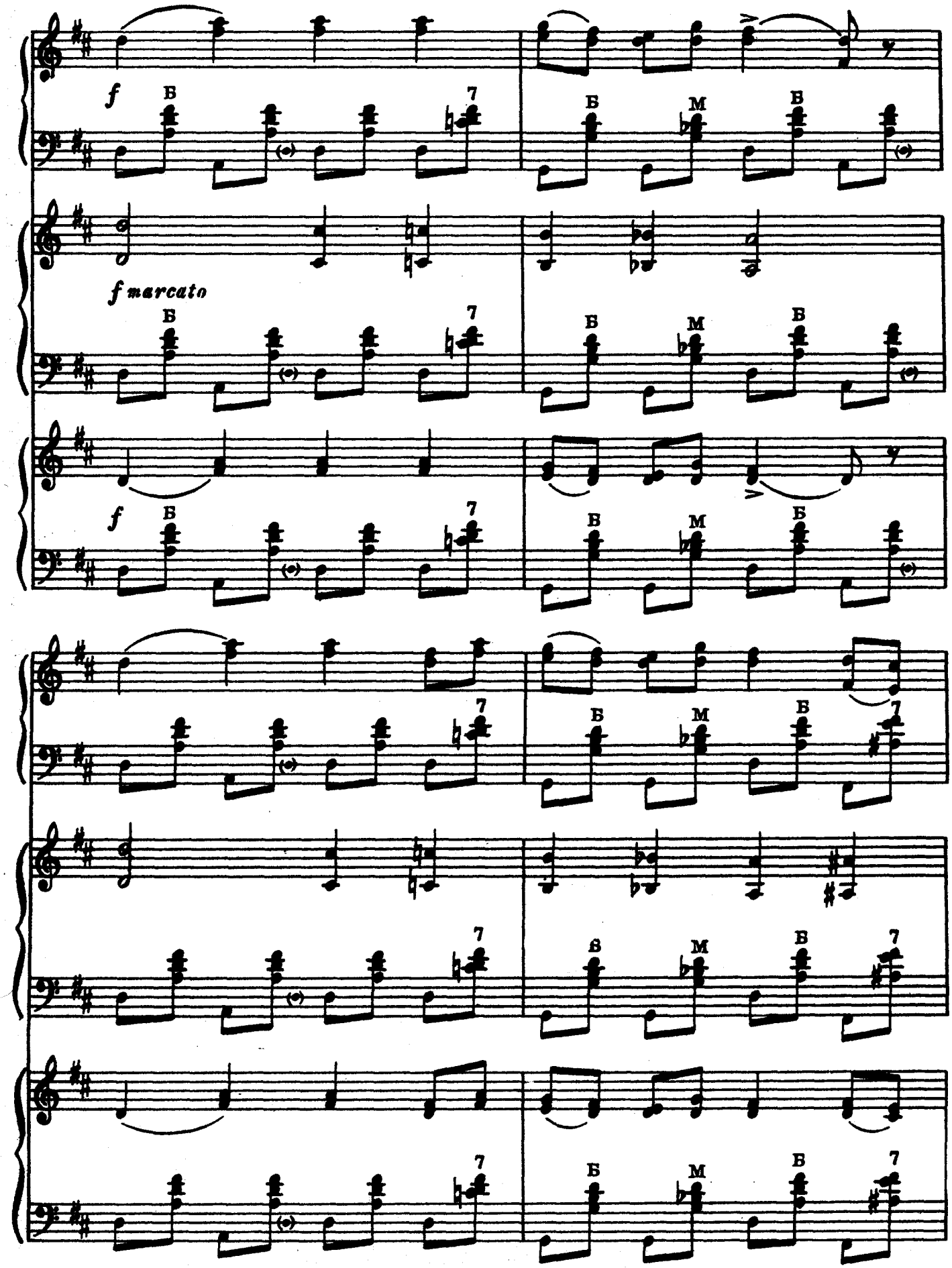
f
Б
7
Б
М
В
f marcato
Б
7
Б
М
В
f
Б
7
В
М
Б
Б
7
Б
М
В
7
Б
М
В
7
Б
7
Б
М
В
7

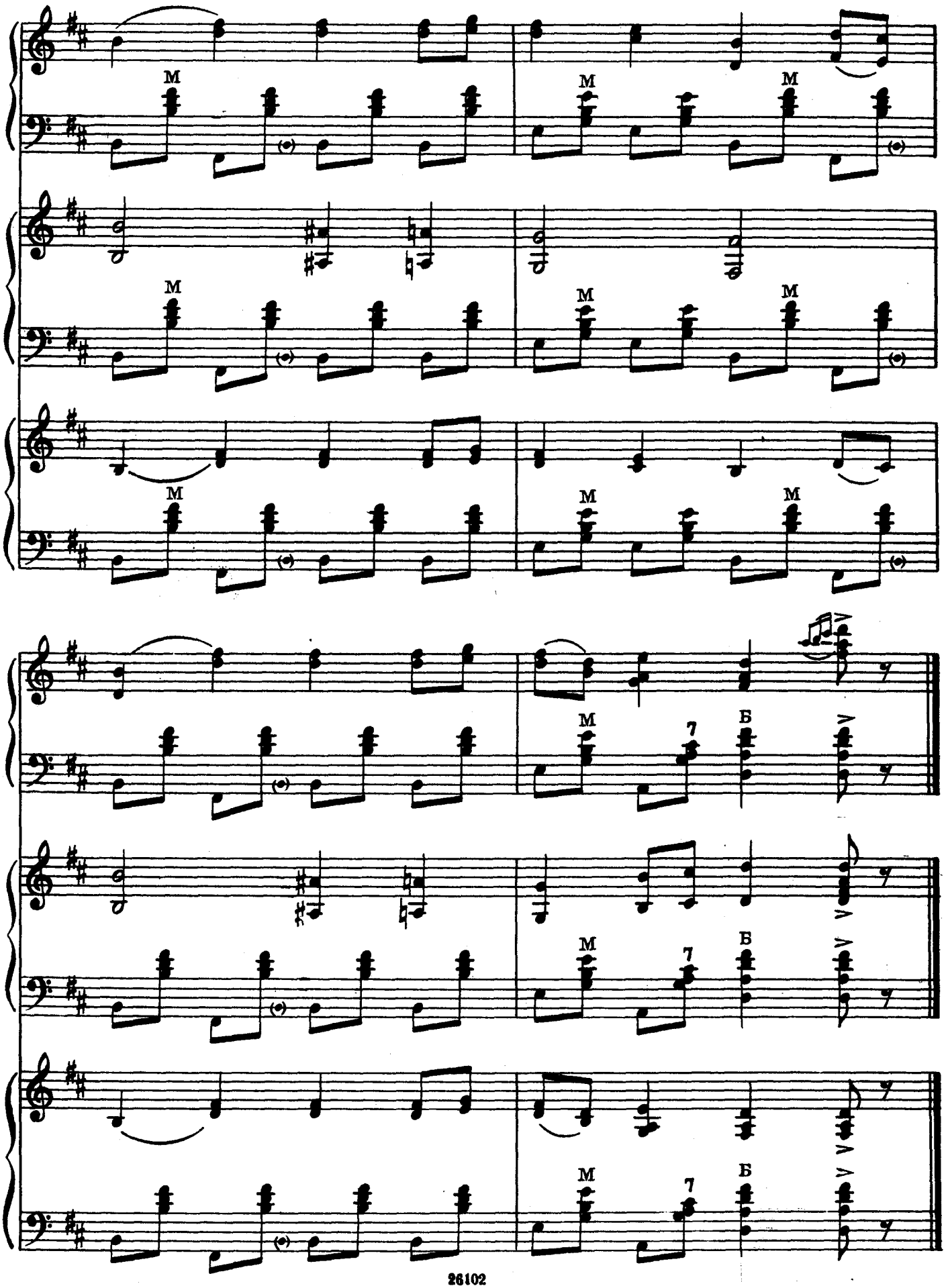
M
M
M
M
M
M
M
M
M
7
Б
M
7
Б
M
7
Б

ЯНИЧЕК

Чешская народная песня

Обработка Я. МАЛАТА

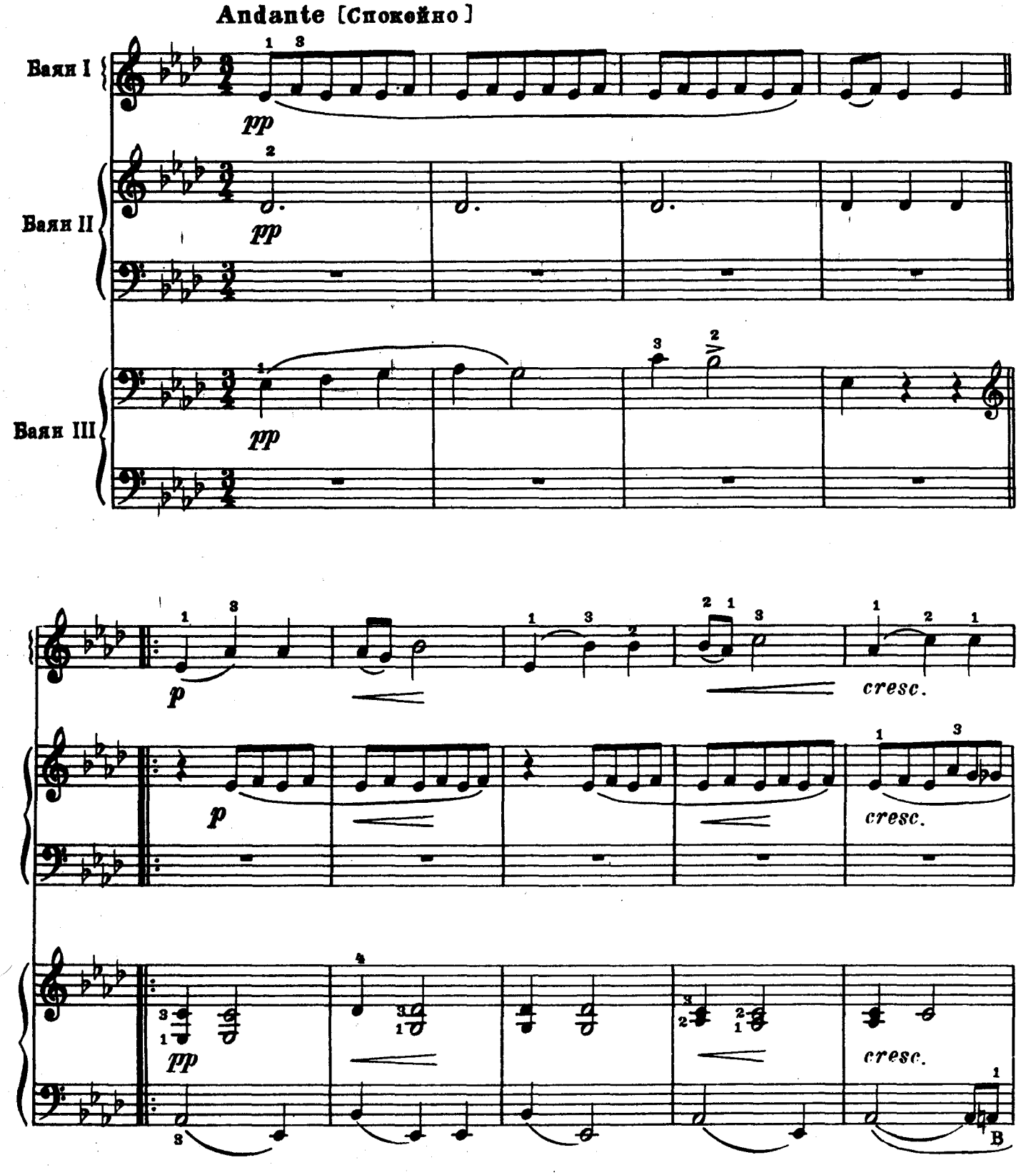

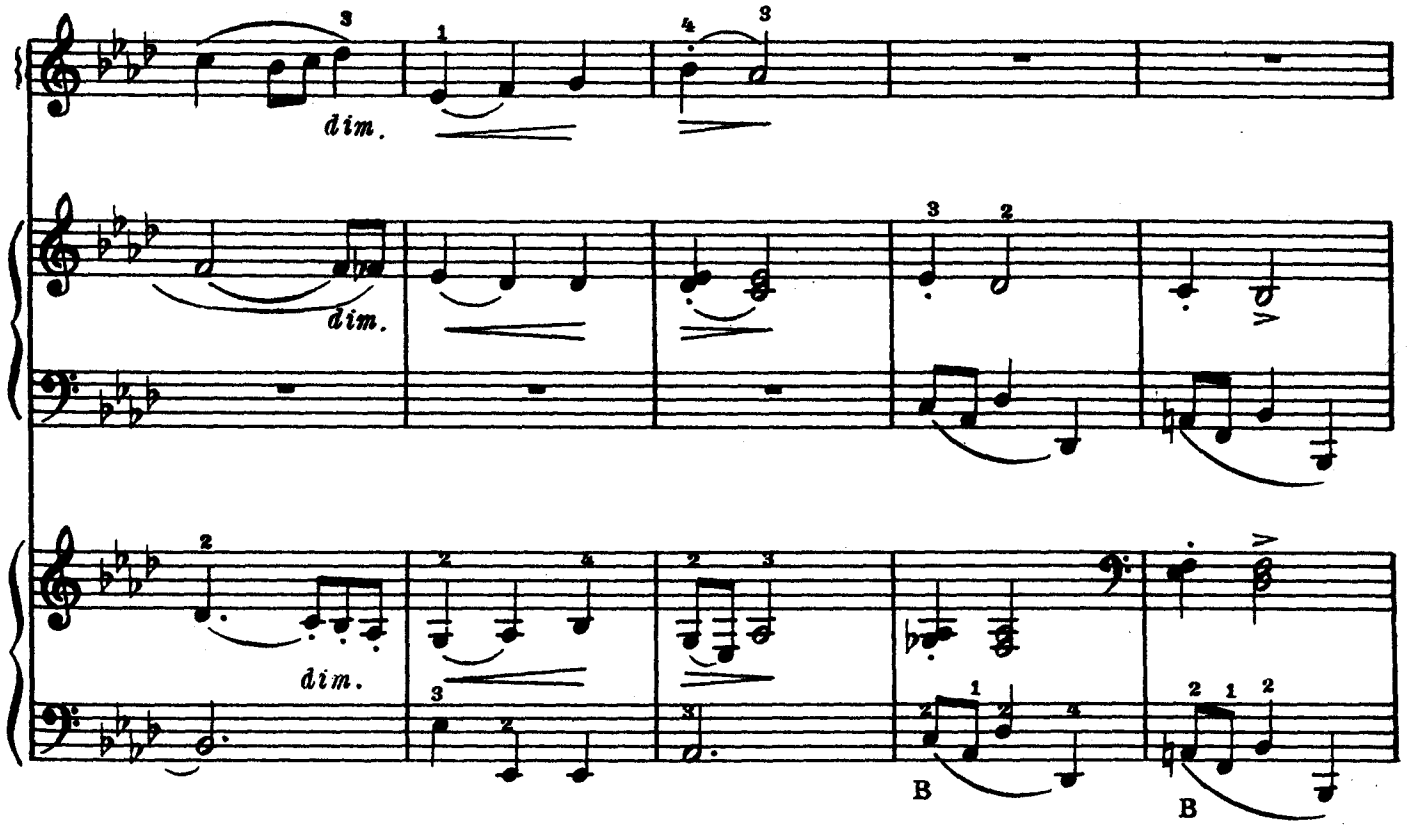
dim.
dim.
dim.
B
B

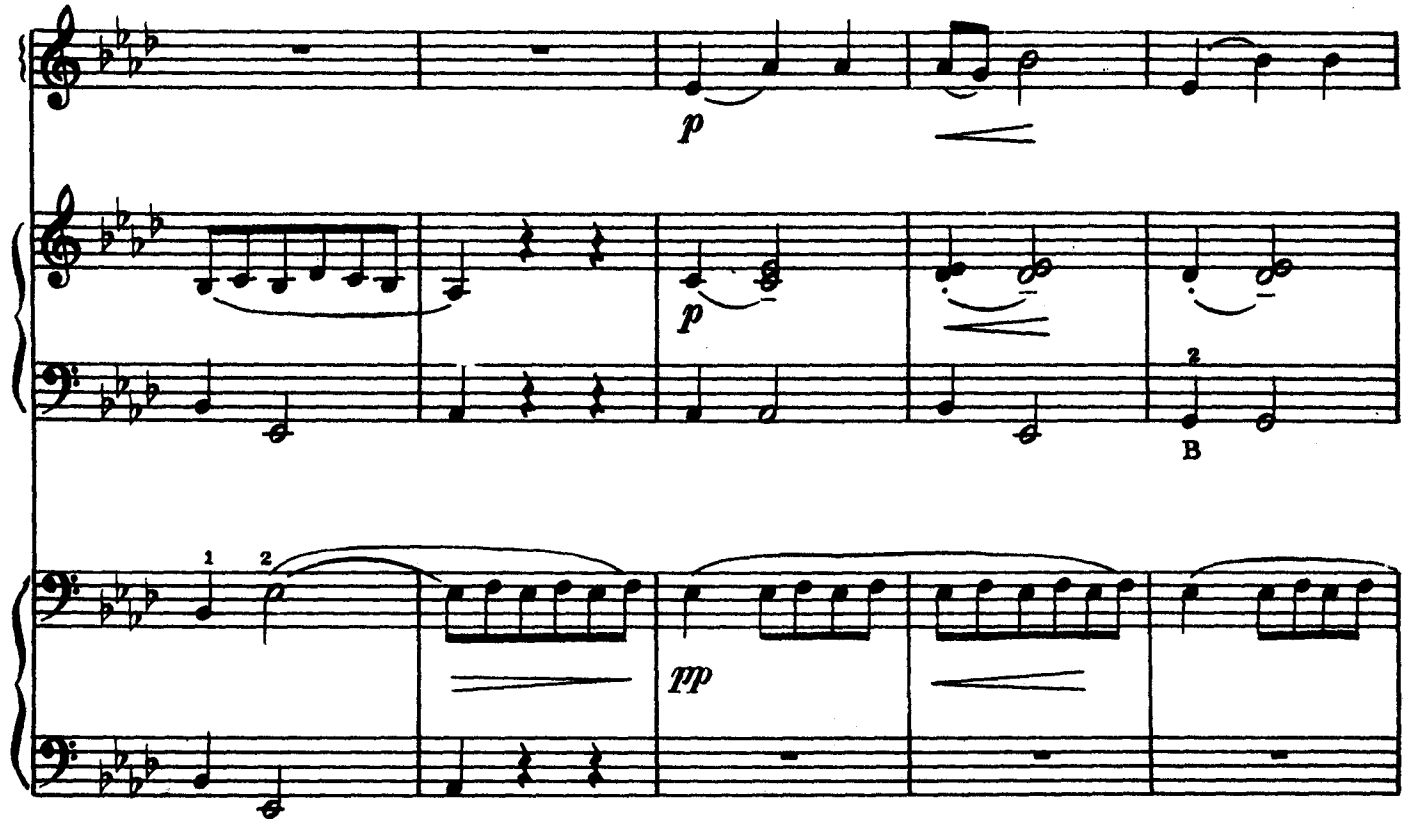
p
p
B
pp

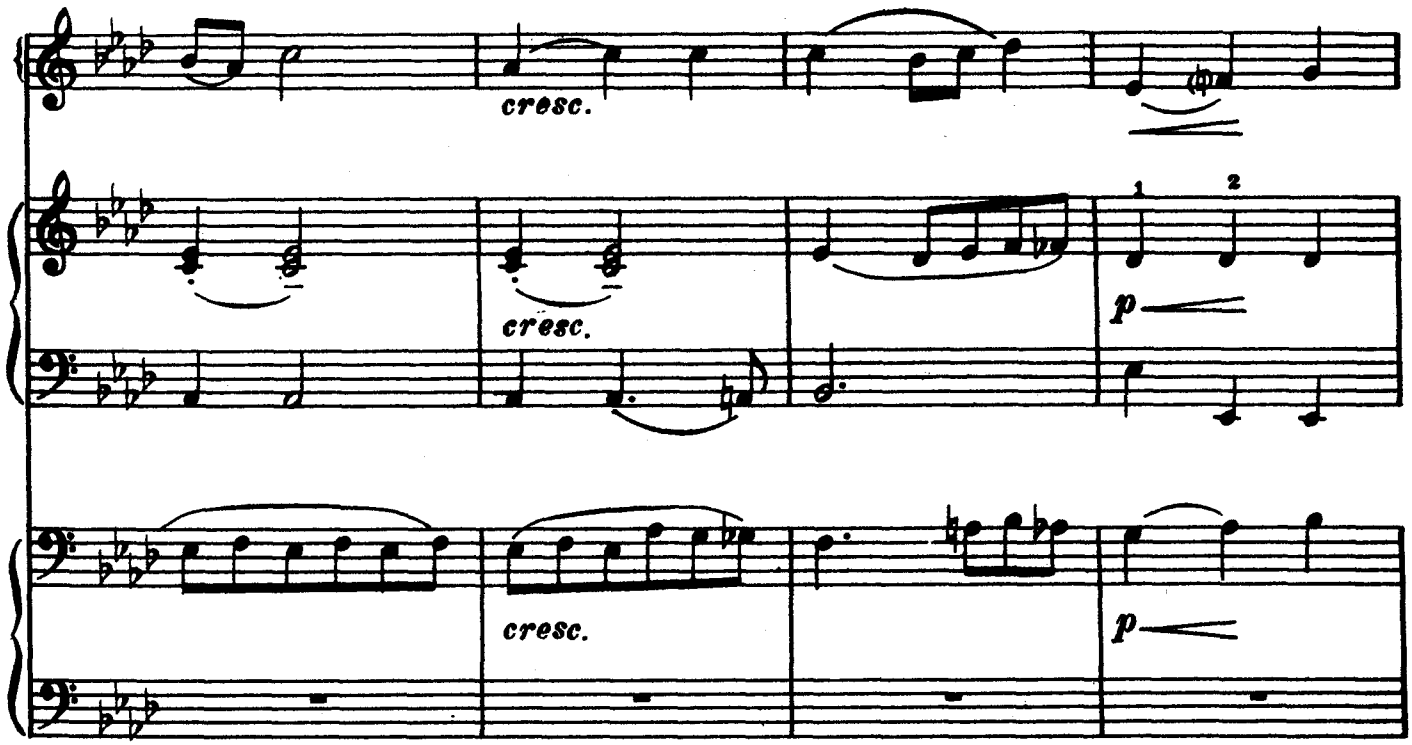
cresc.
cresc.
cresc.
1
2
p
p

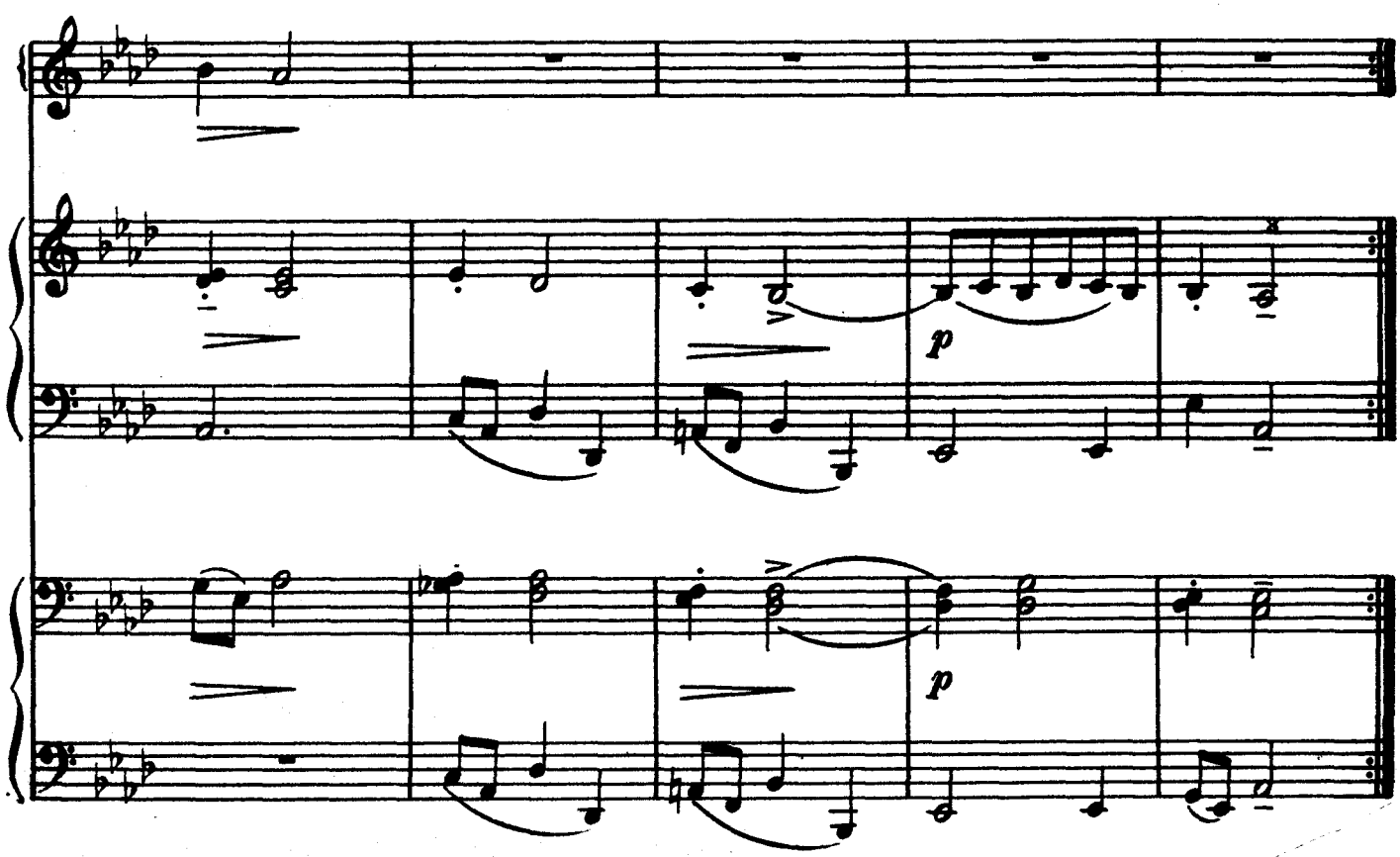
p
p

КОНЦЕРТНЫЙ НАИГРЫШ

Г. КАМАЛДИНОВ

Allegro [Скоро]

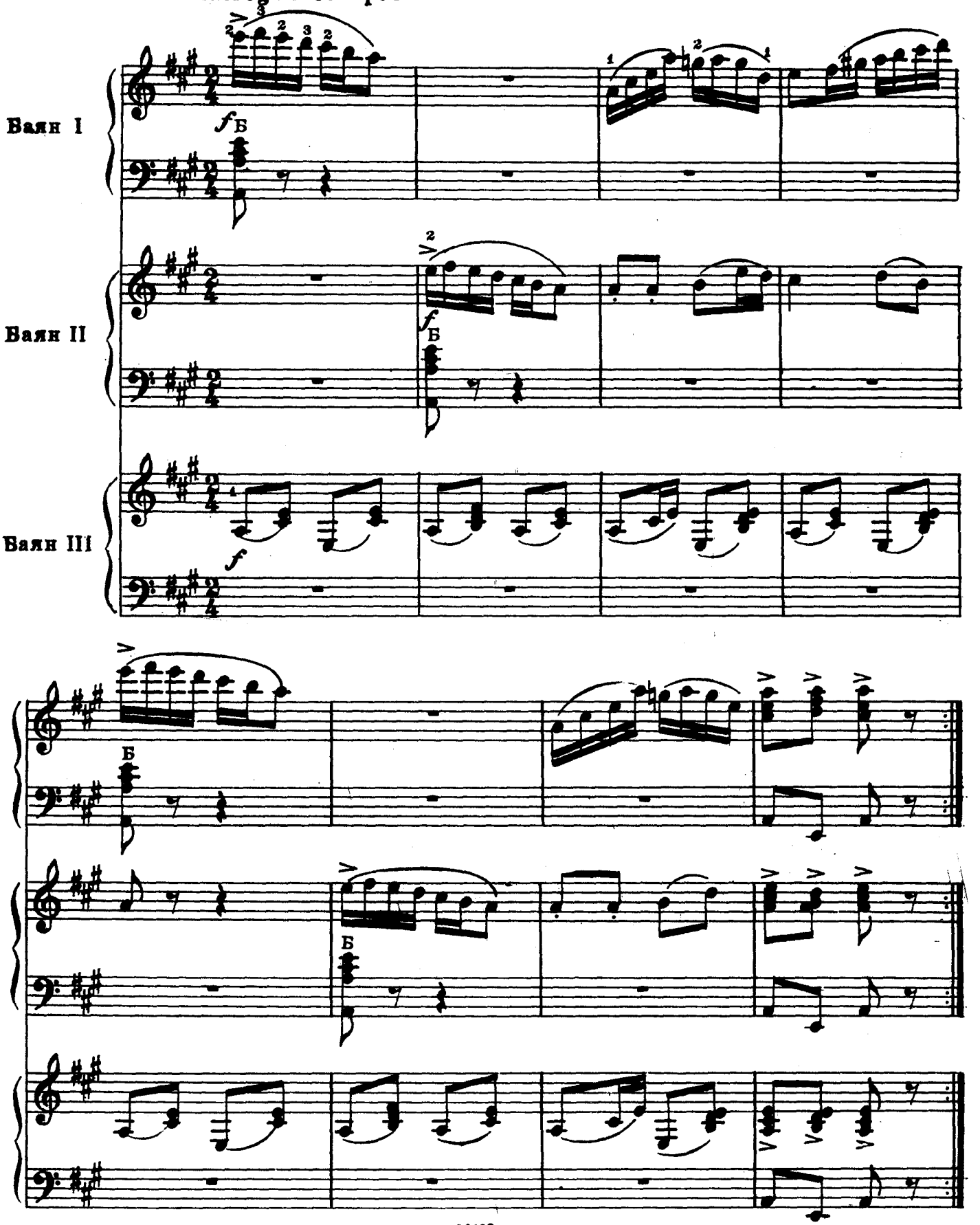

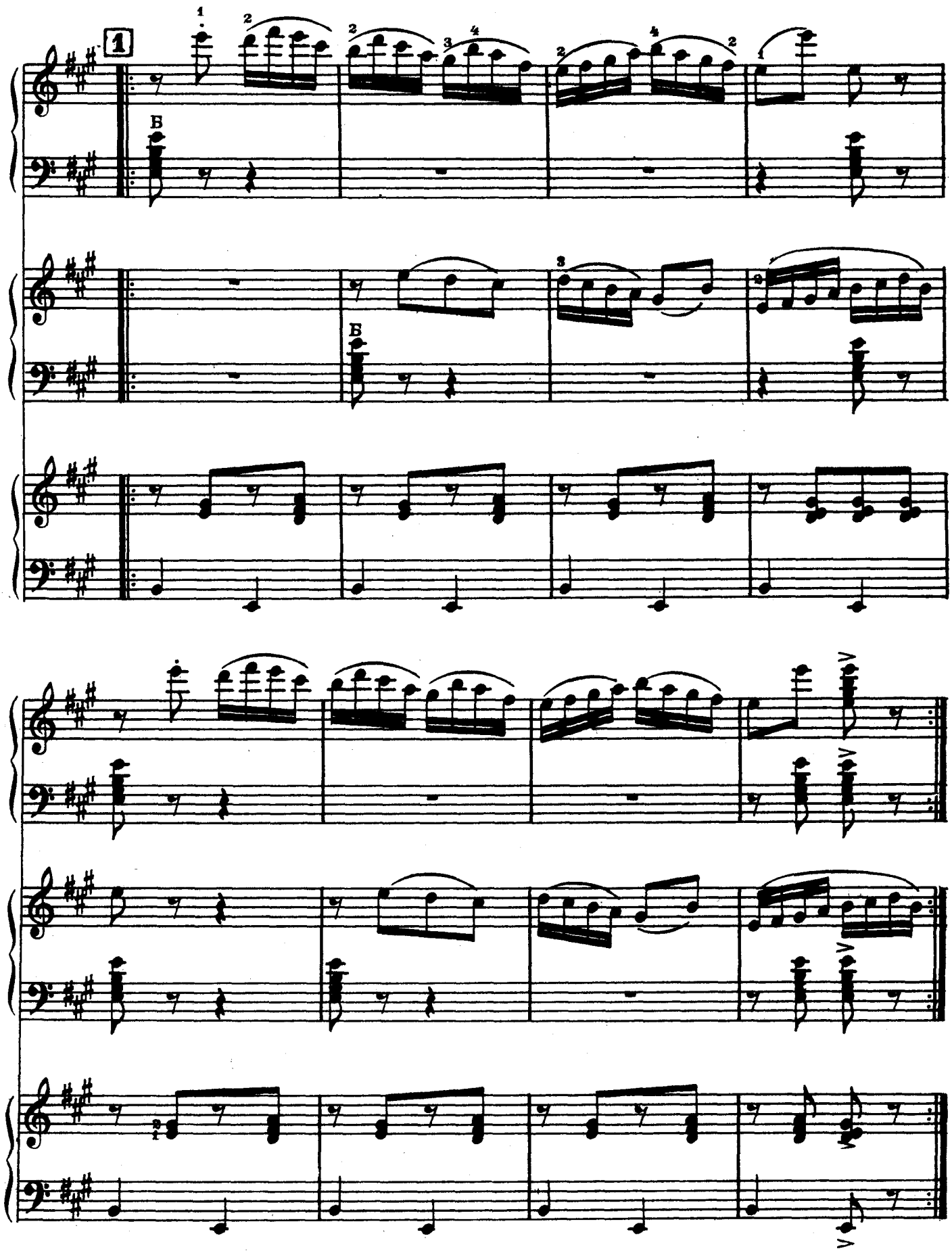

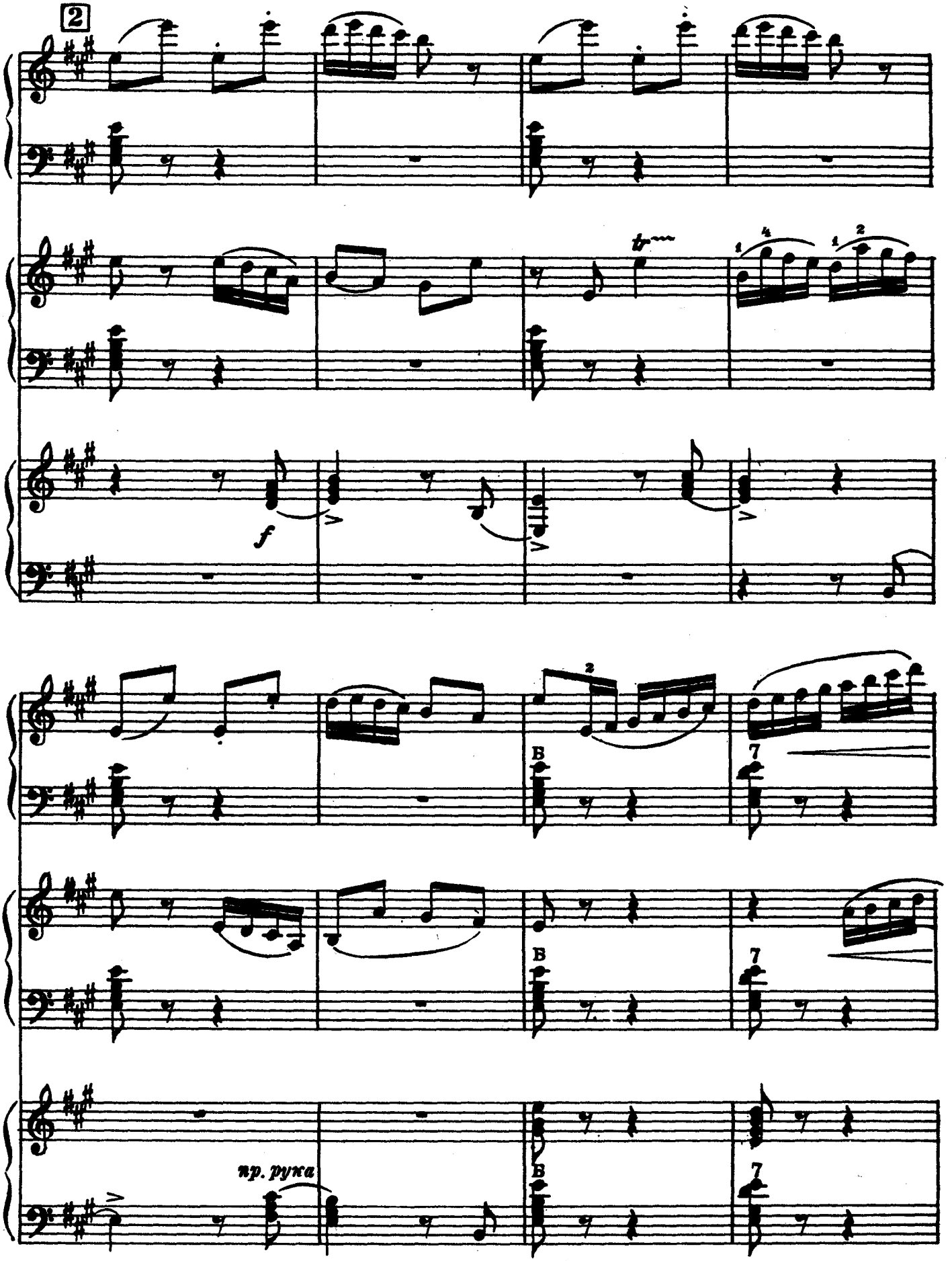
2
f
B
7
пр. рука

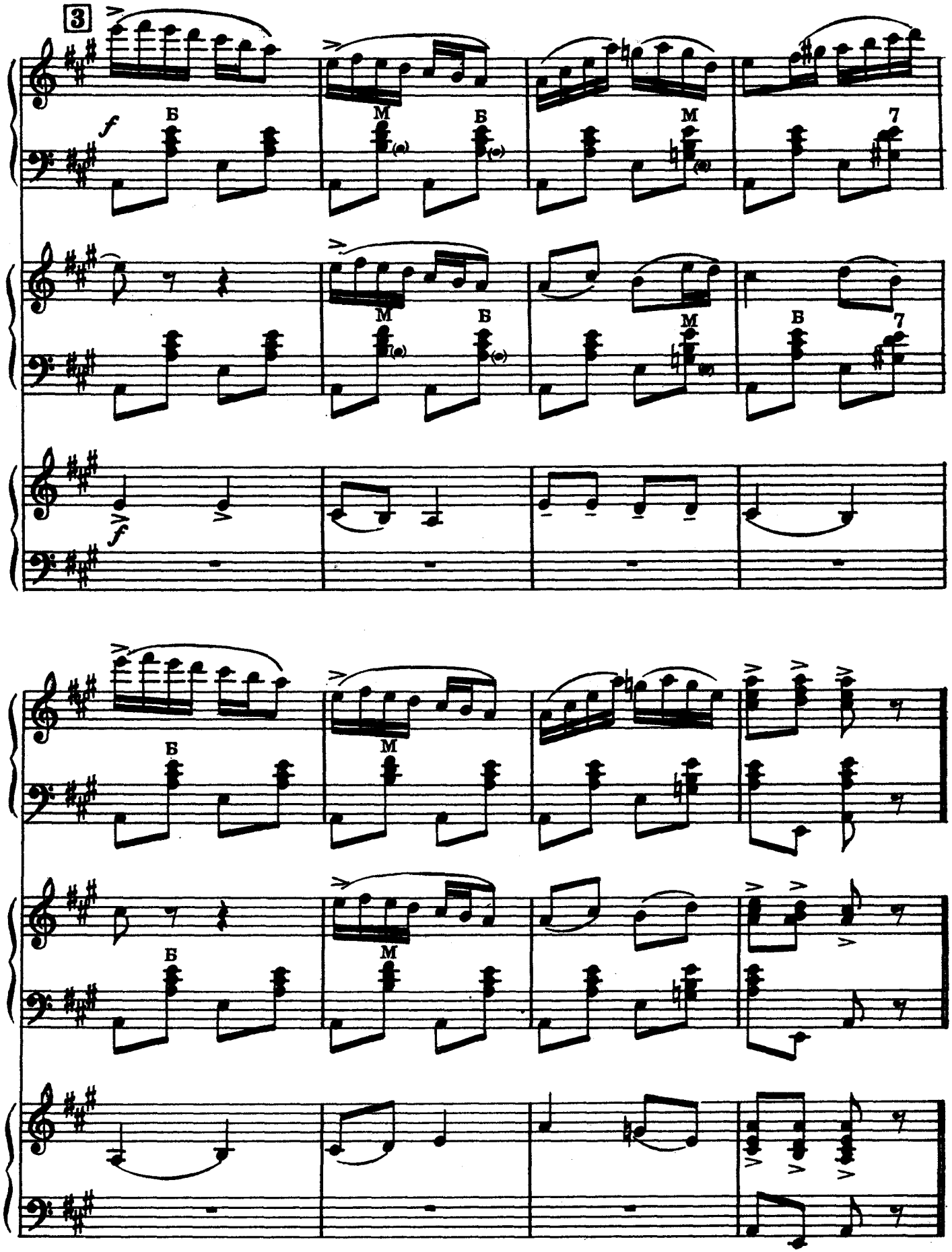
3
f
Б
М
Б
М
7
М
Б
М
Б
В
7
f
Б
М
Б
М
Б
М

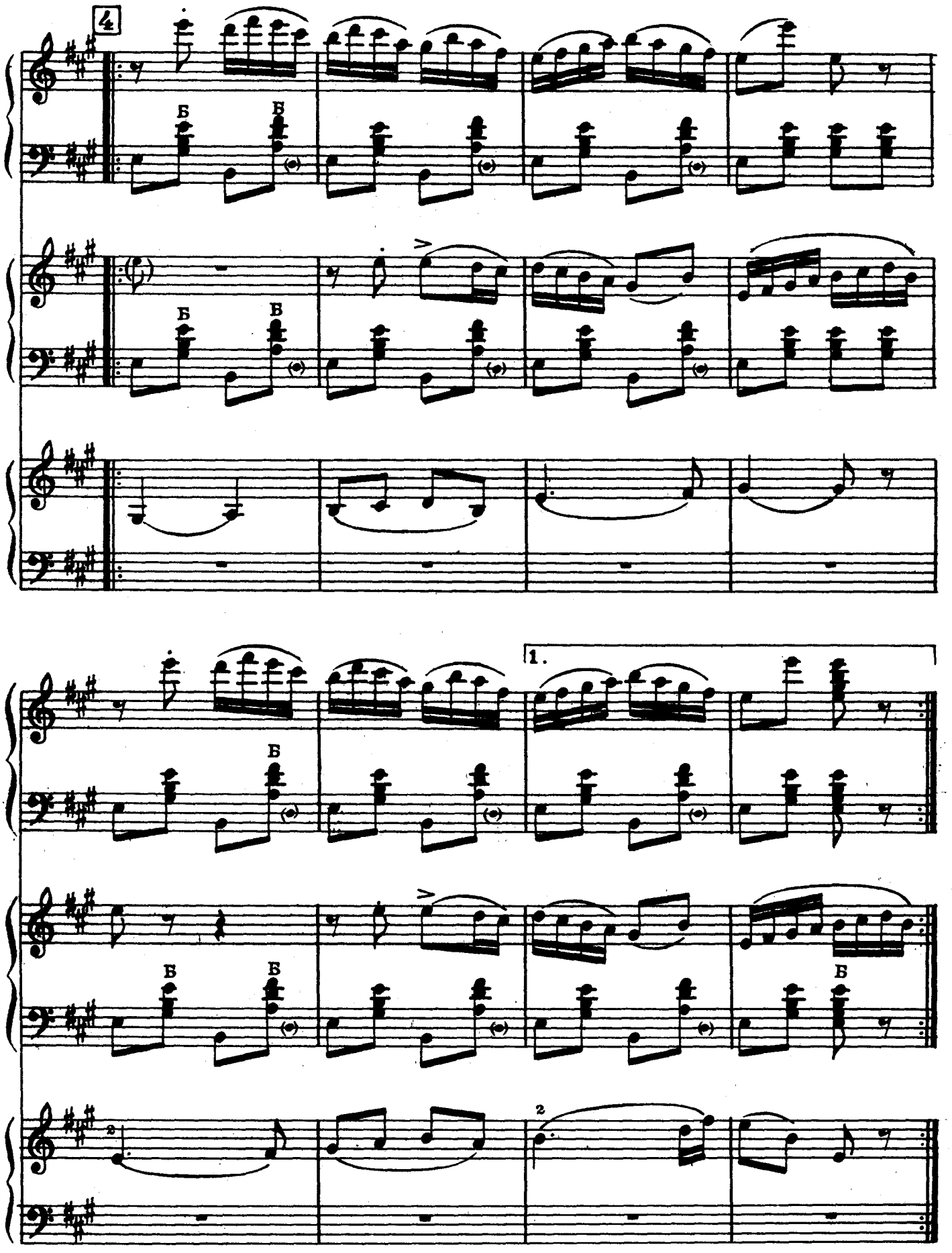
4
Б
В
1.
2

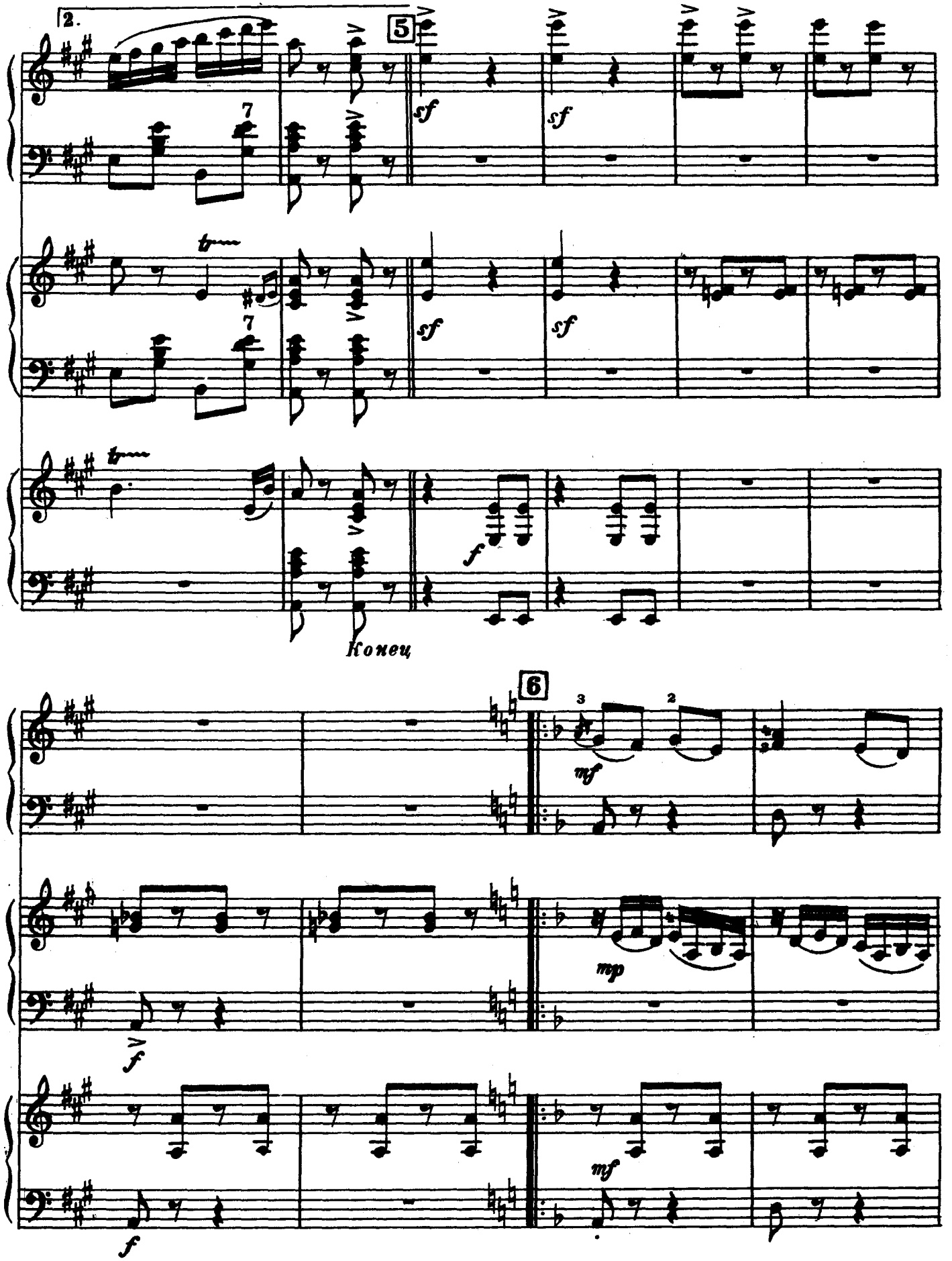
2.
5
sf
sf
7
sf
sf
7
f
Конец
6
3
2
mf
mp
f
mf
f

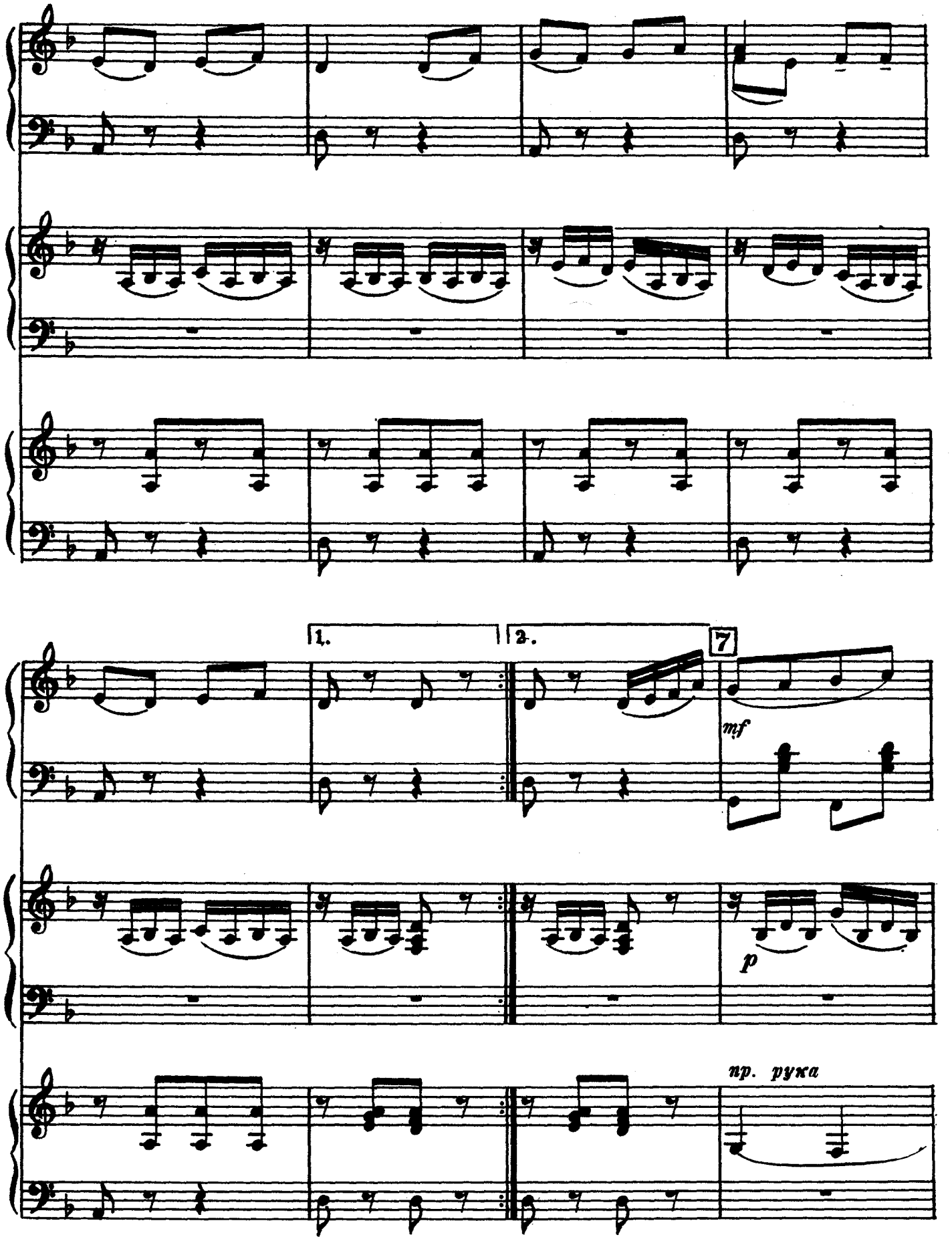
1.
2.
7
mf
p
пр. рука

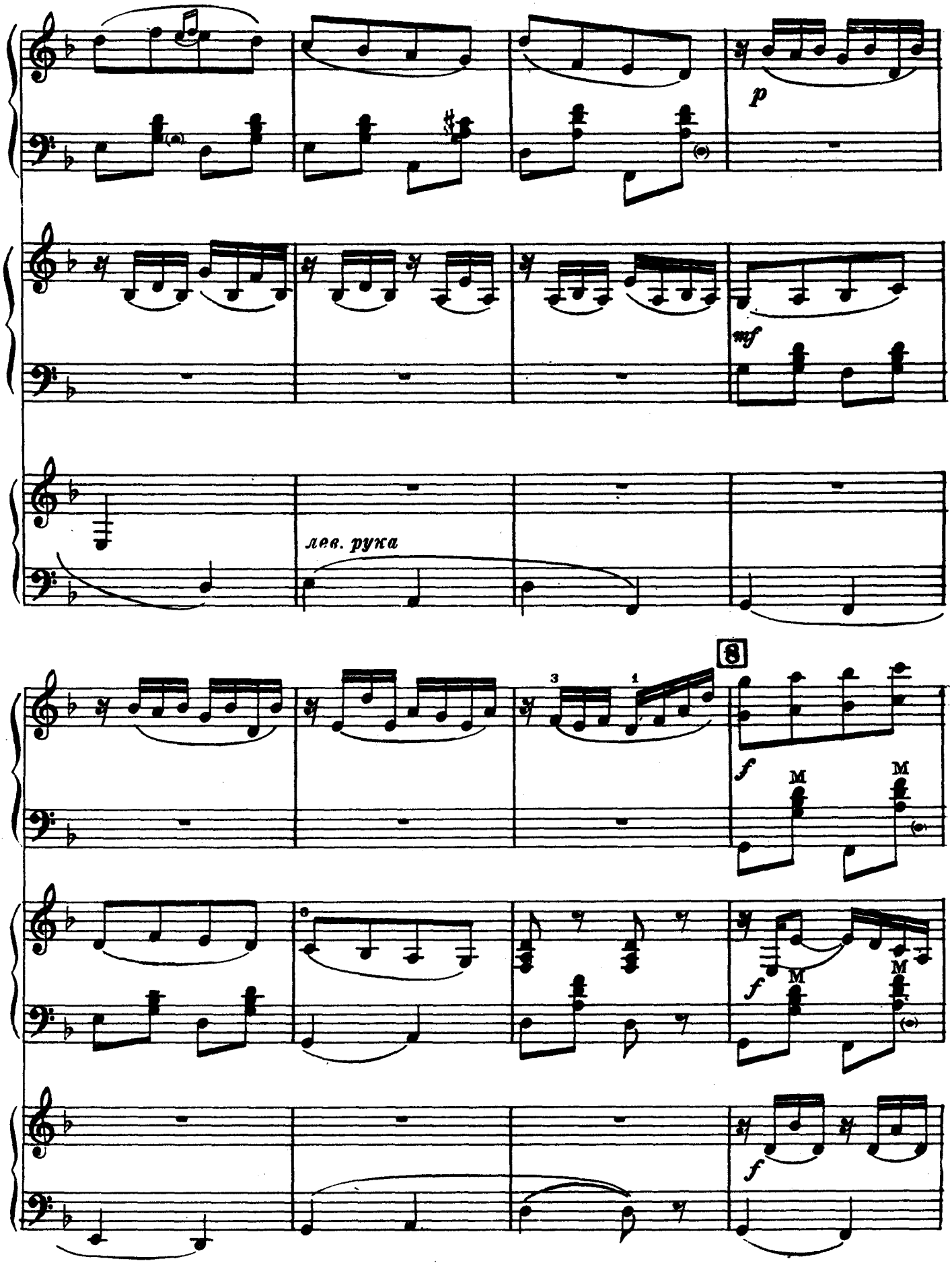
p
mf
лев. рука
8
f
M
M
f
M
M
f

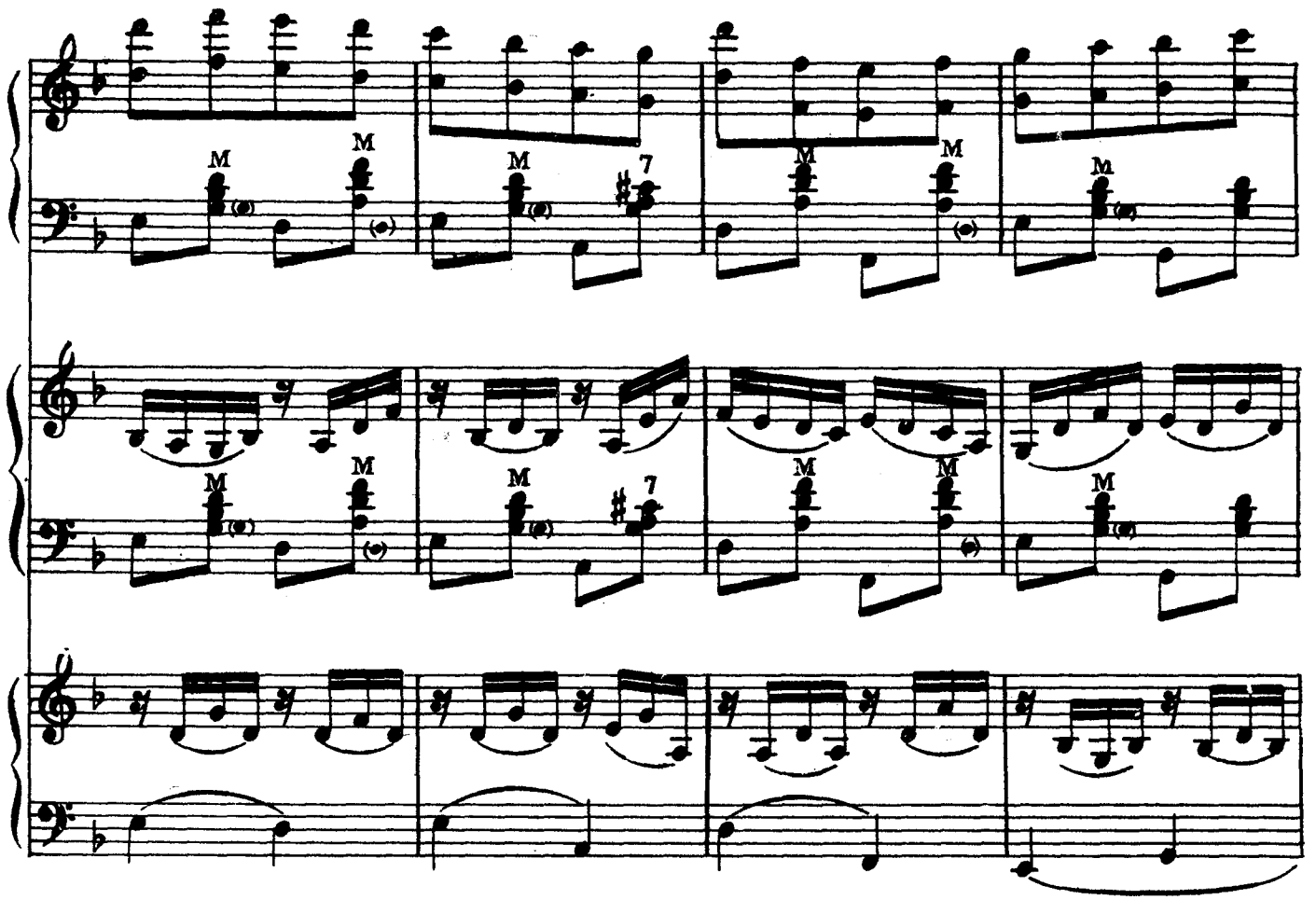
M
M
M
7
M
M
M
M
M
M
M
7
M
M
M

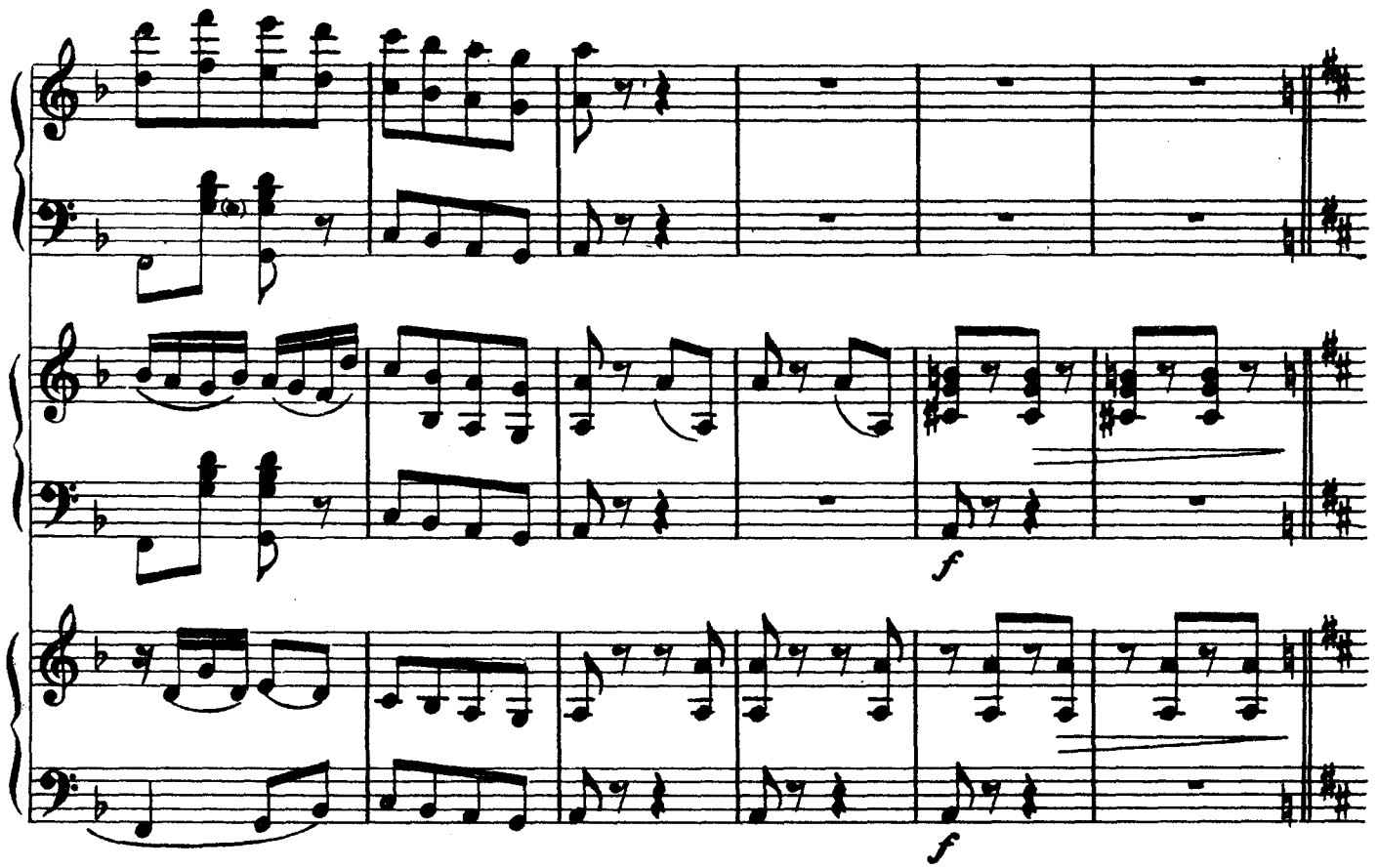
f
f

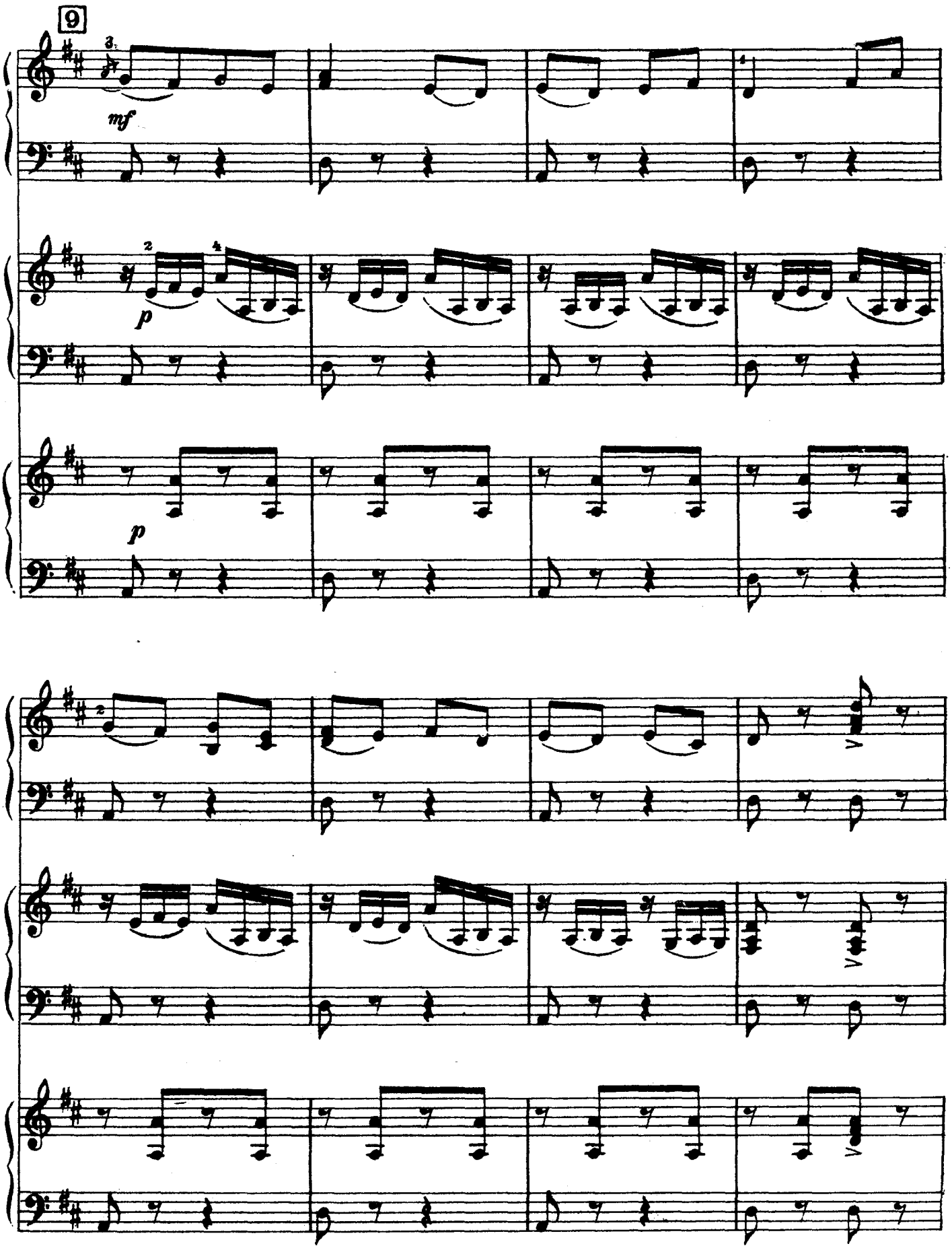
9
mf
p
p

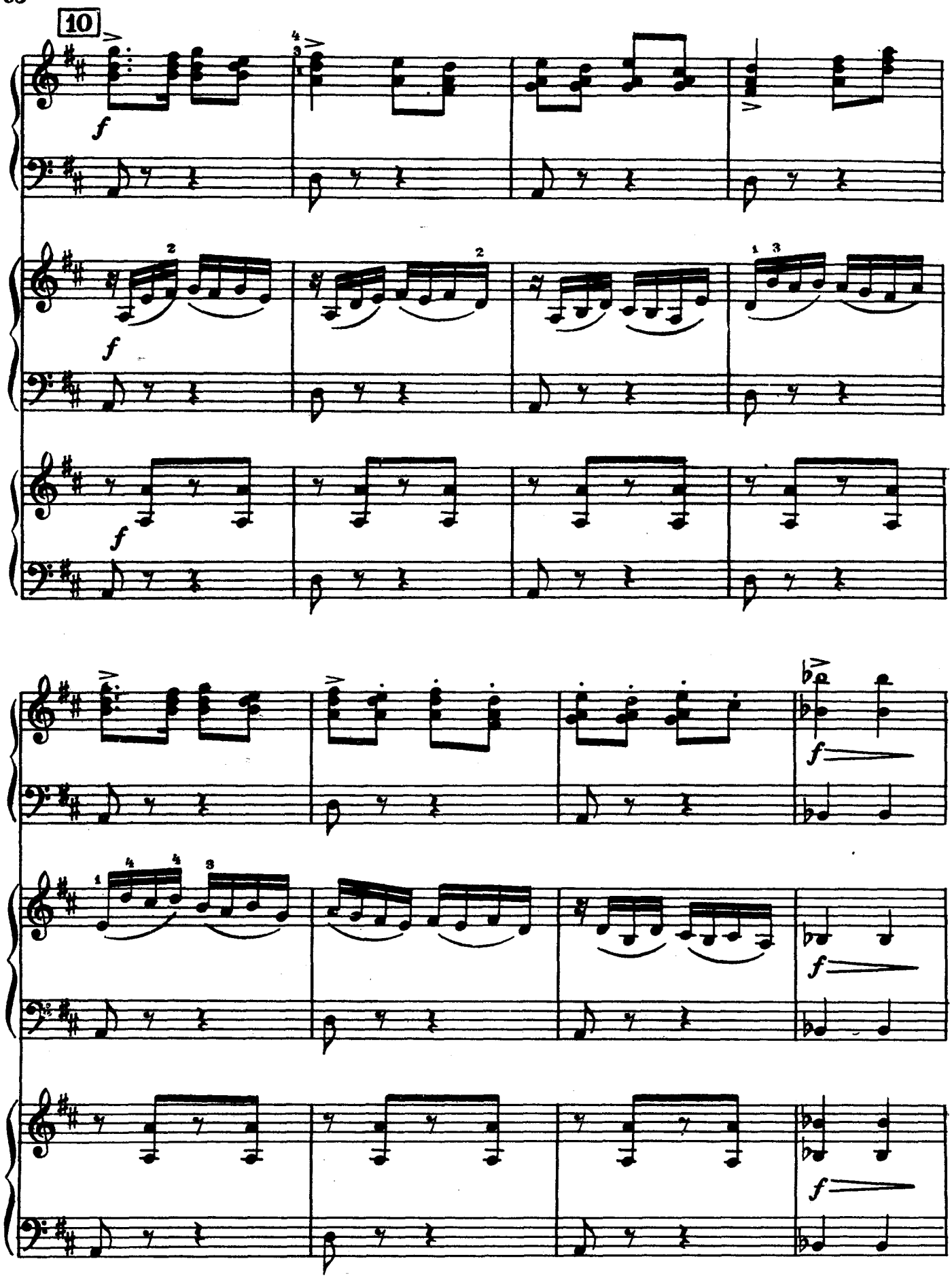
10
f
f
f
f
f
f

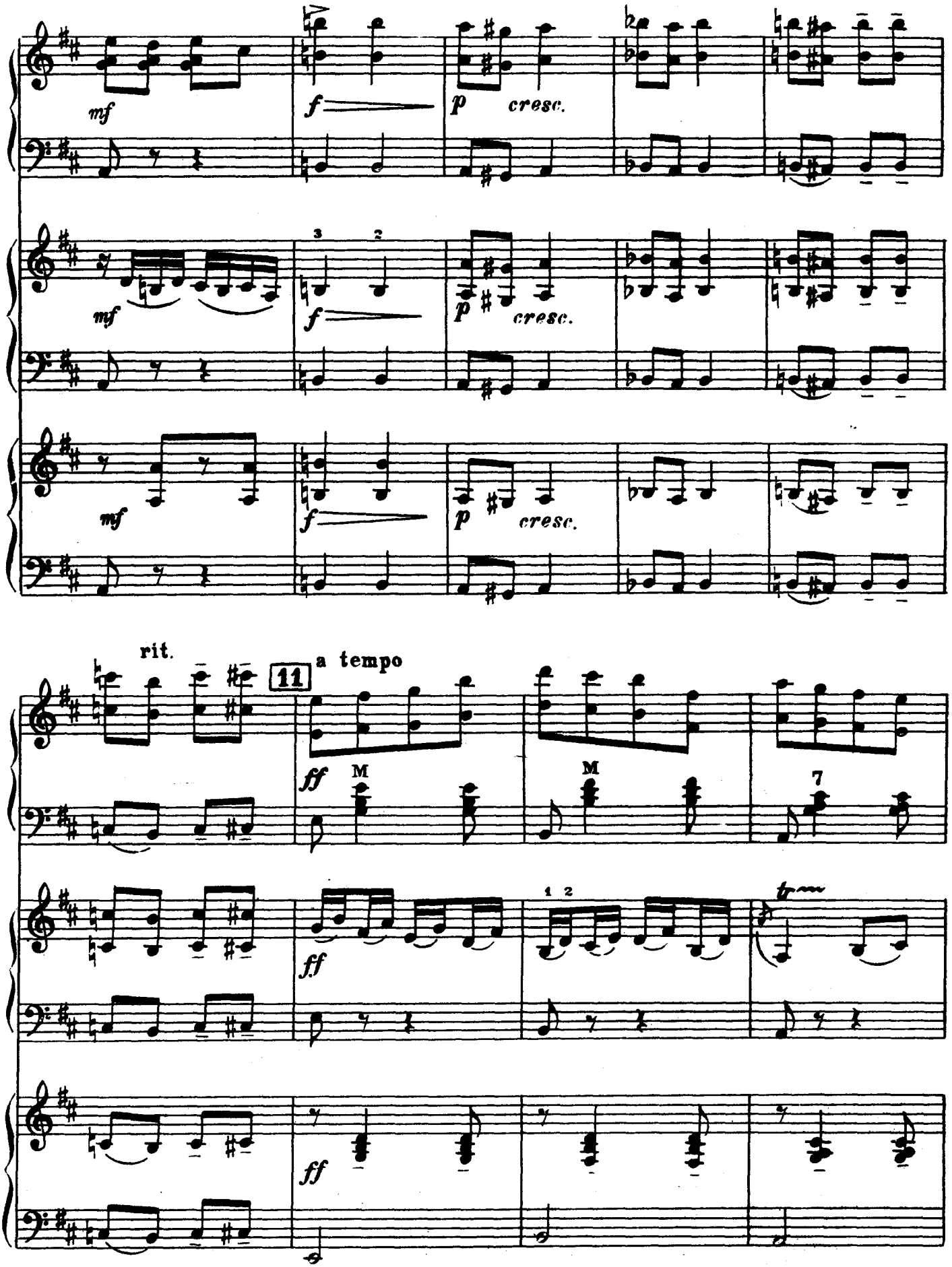
mf
f
p cresc.
rit.
11
a tempo
ff
M
7
1 2

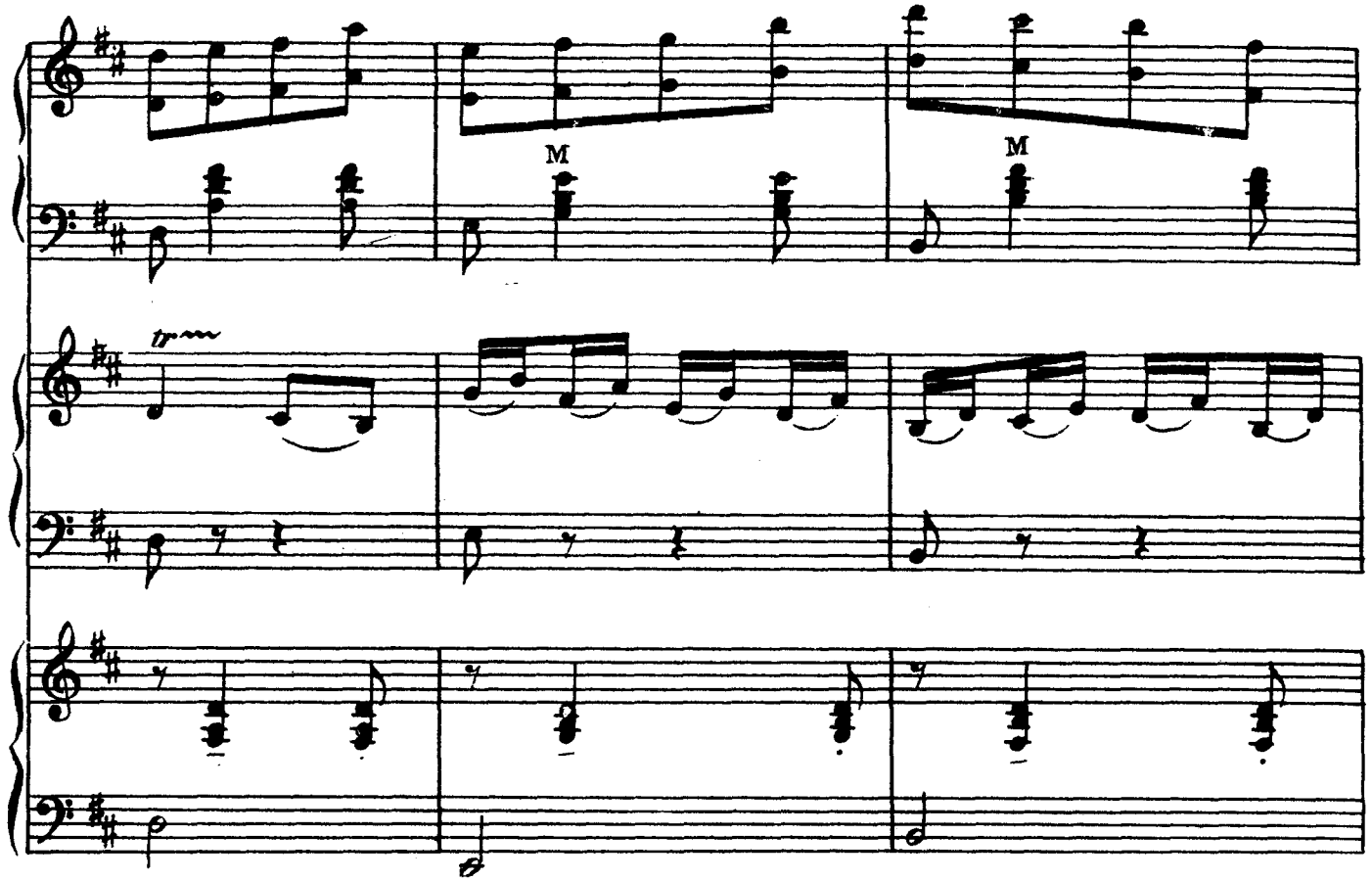
M
M
tr

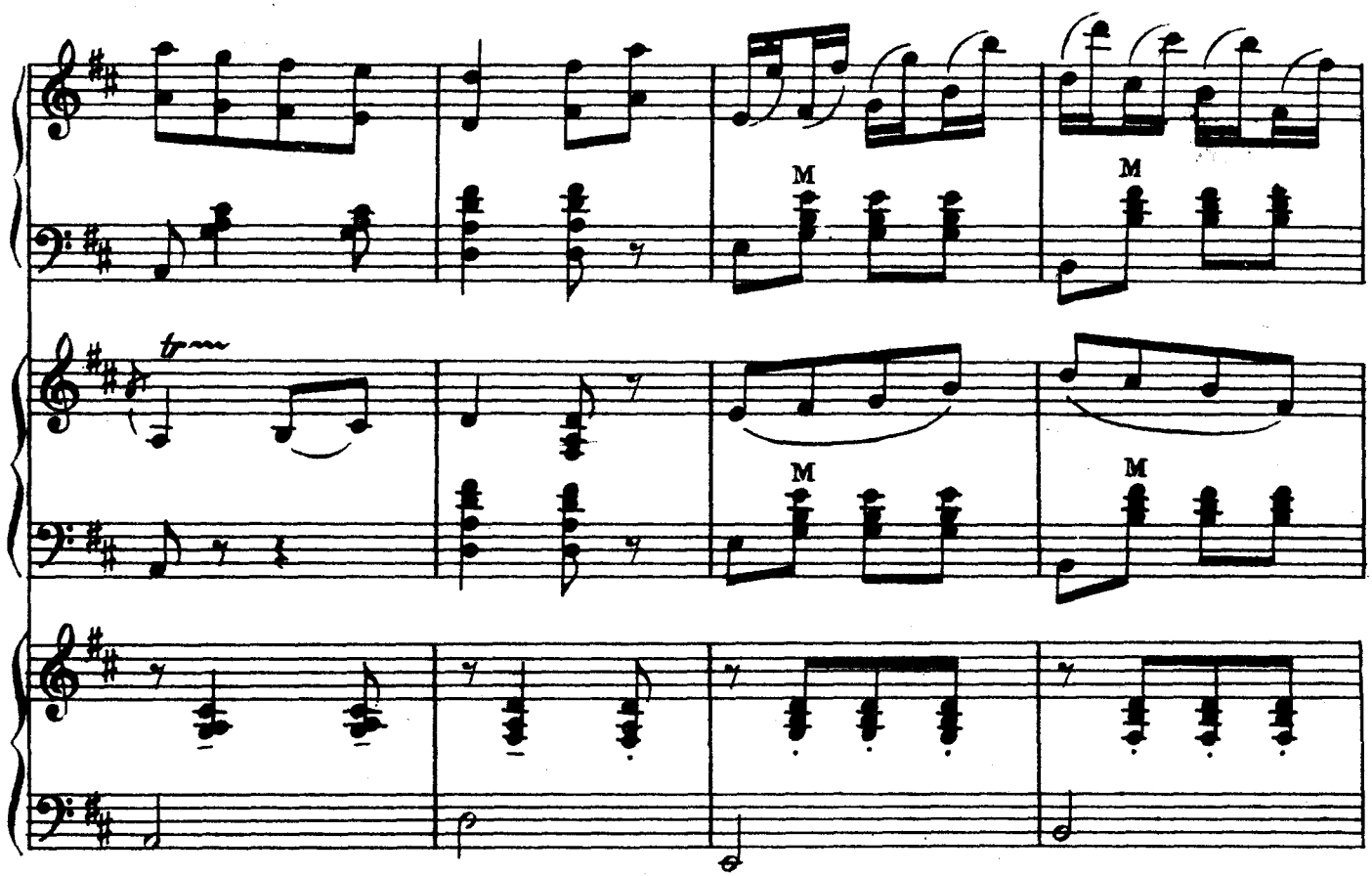
M
M
M
M
tr

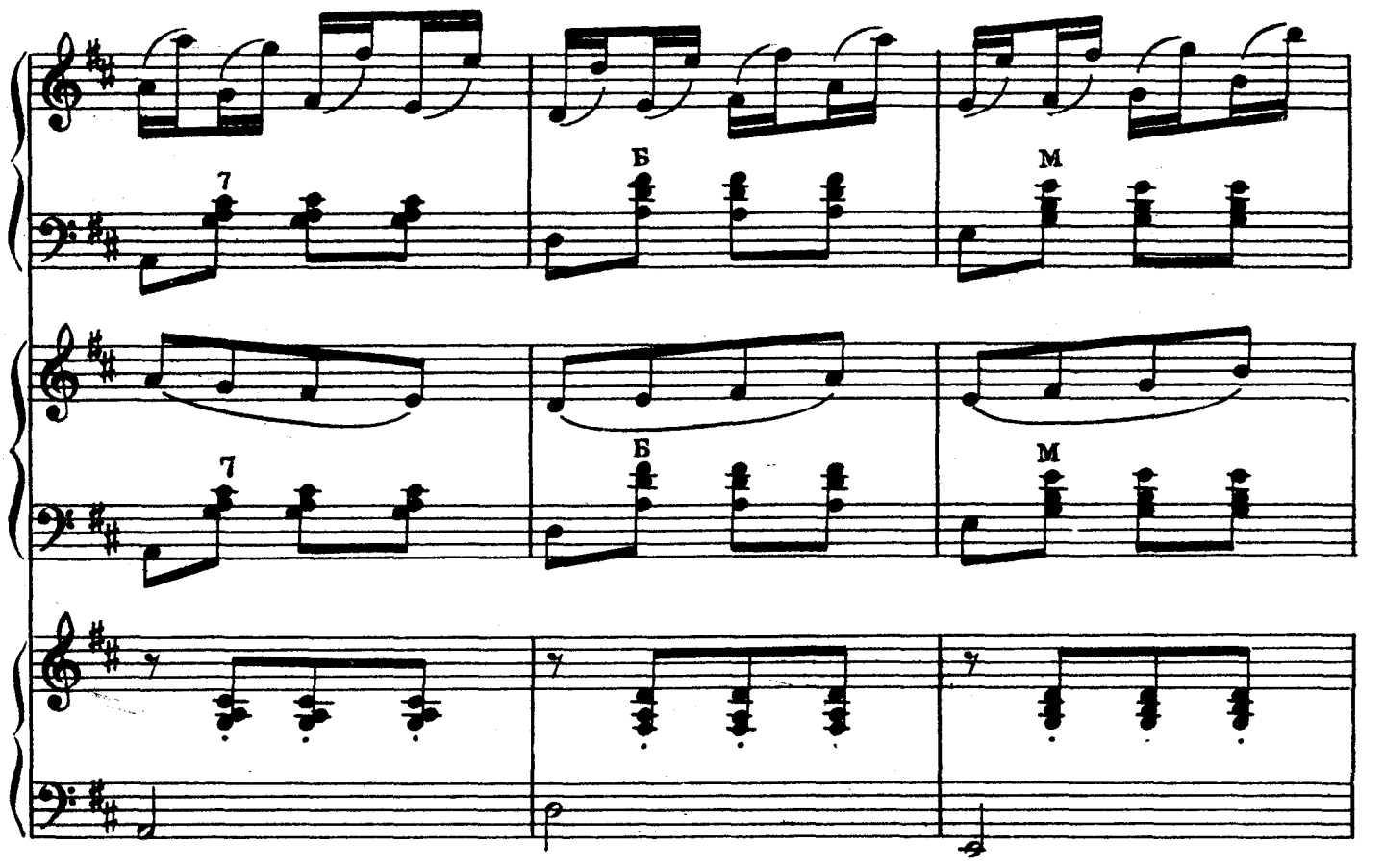

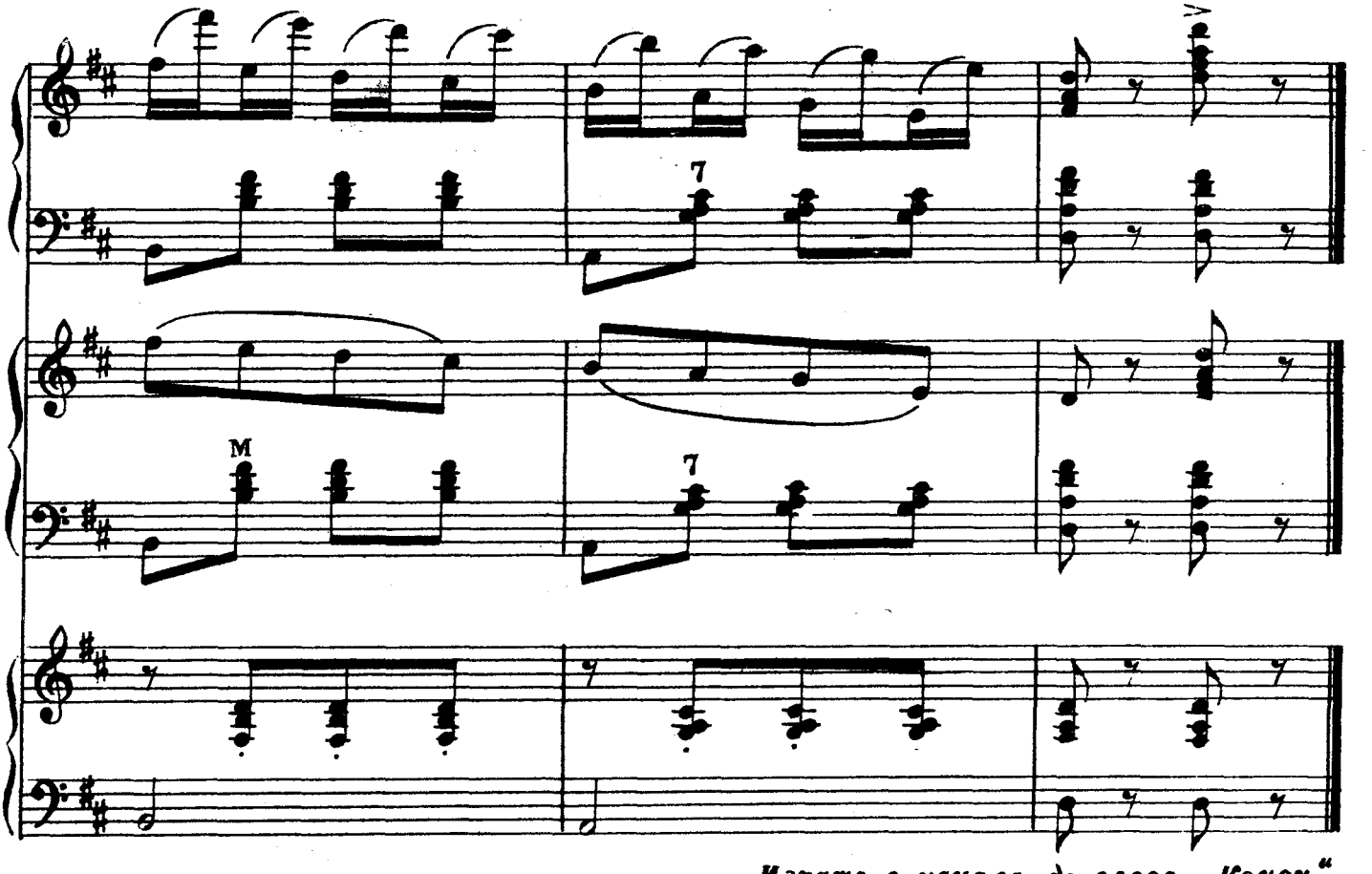

Играть с начала до слова „Конец“

ВАНЮША КЛЮЧНИК

Русская народная песня

Обработка Н. ФОМИНА

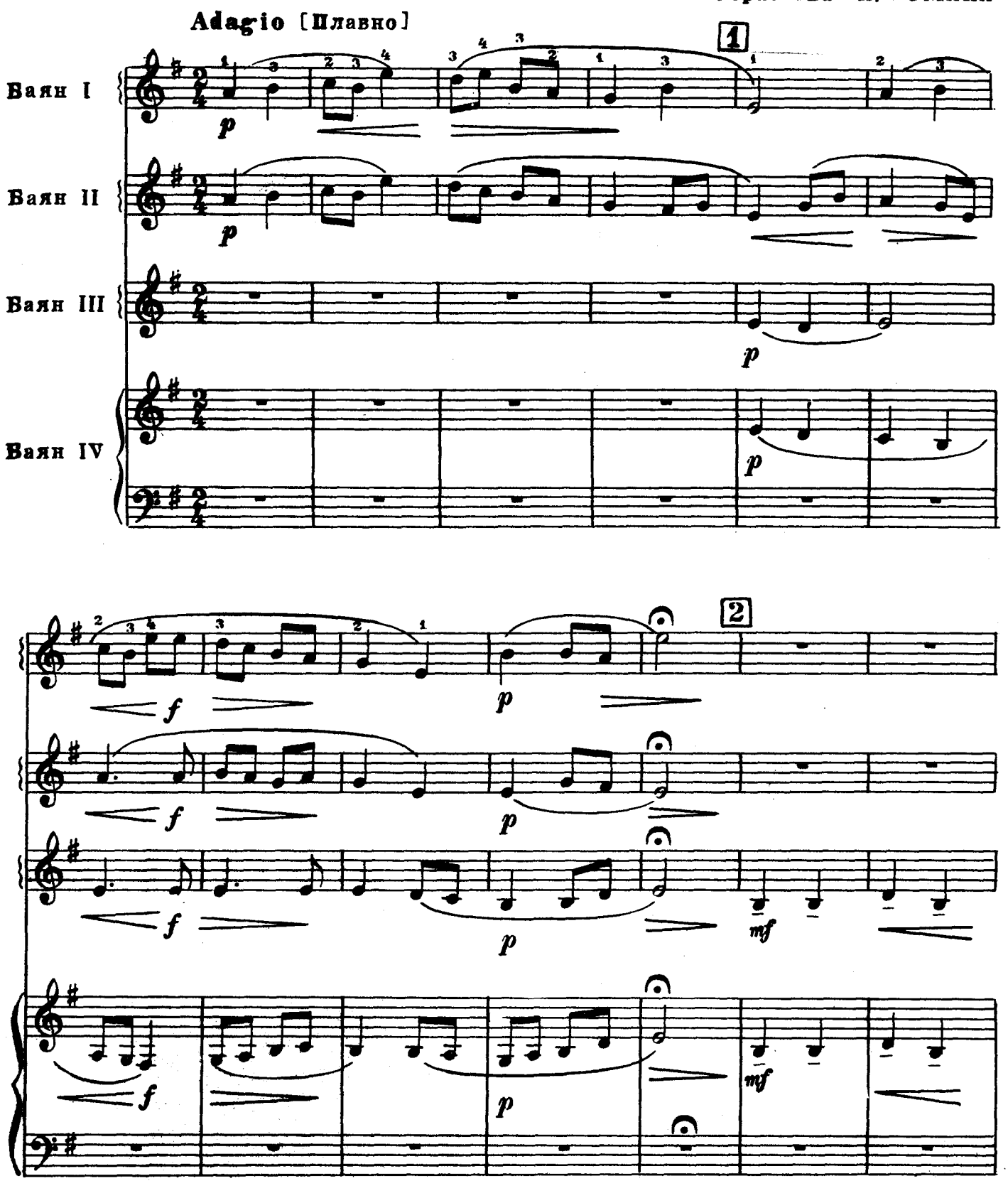

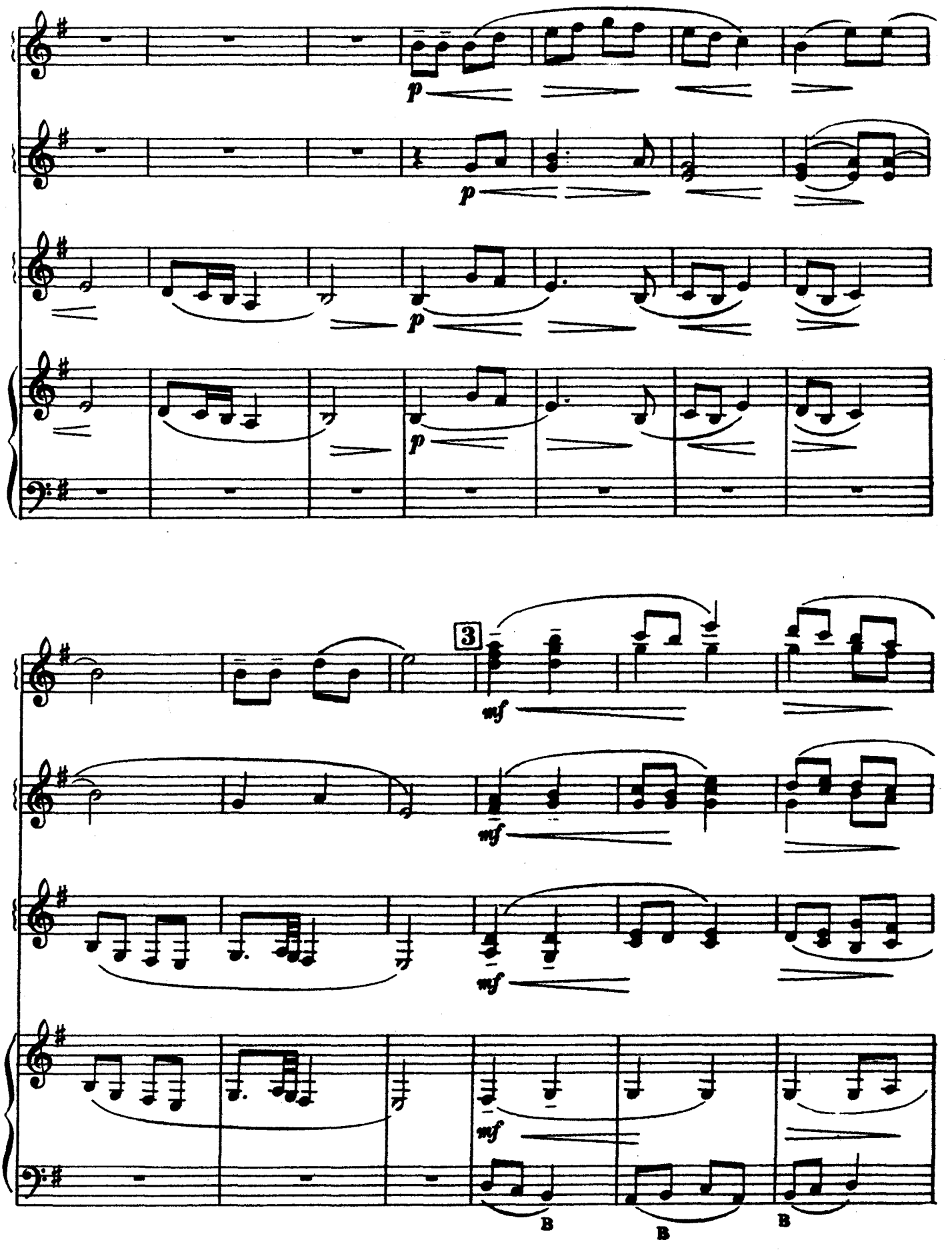
p
p
p
p
3
mf
mf
mf
mf
B
B
B

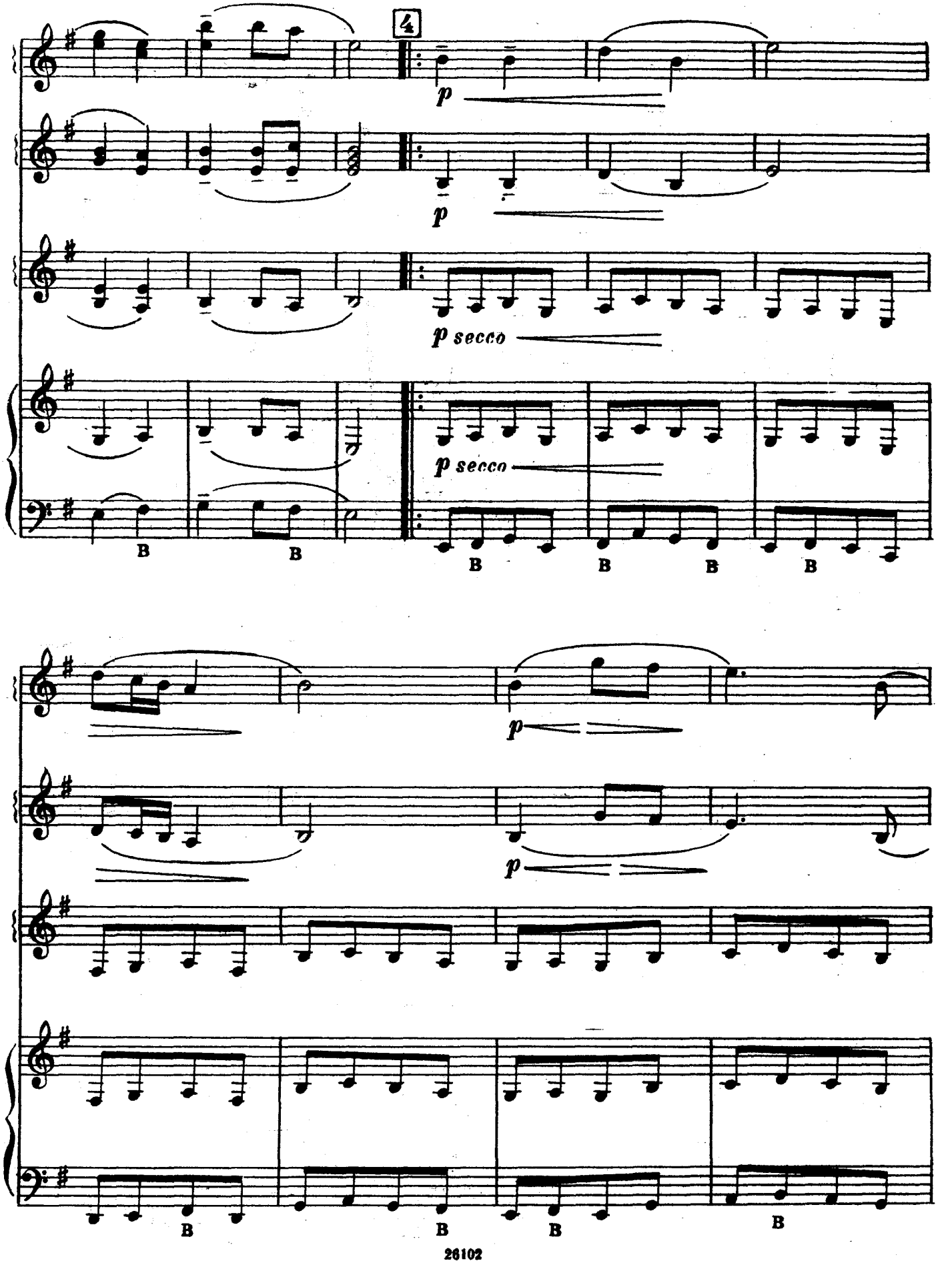
4
p
p
p secco
p secco
B
B
B
B
B
B
p
p
B
B
B
B

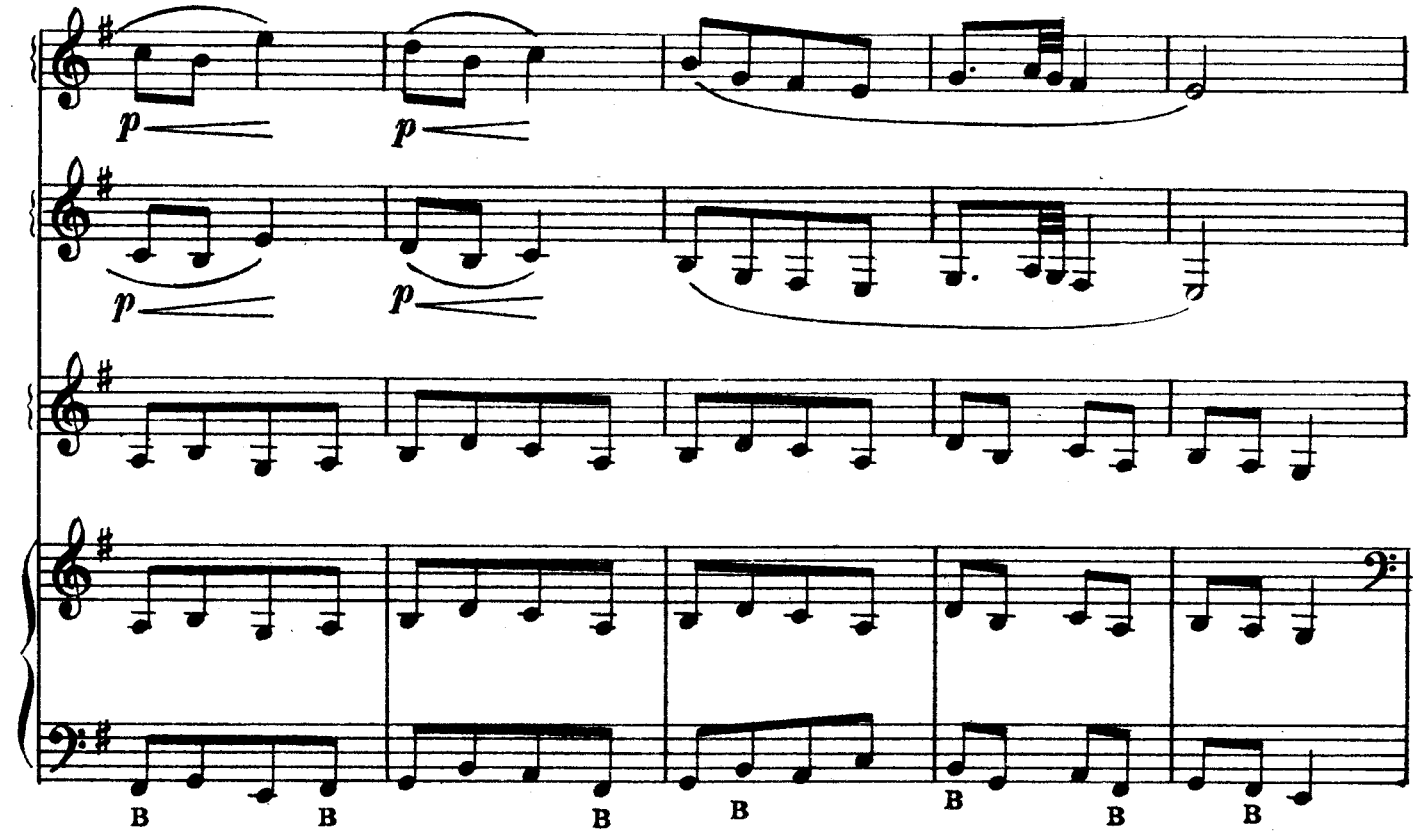
p
p
p
p
B
B
B
B
B
B
B

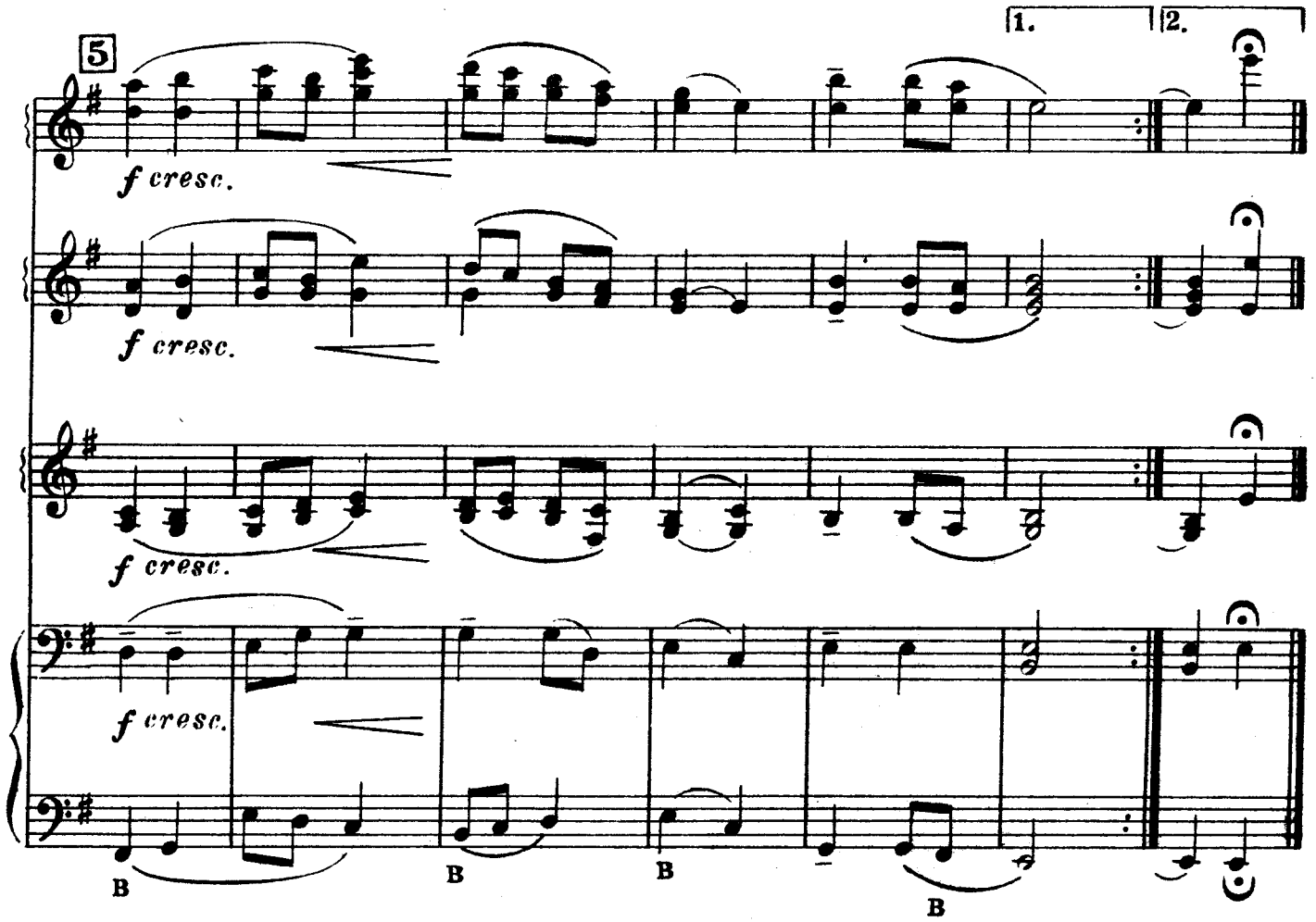
5
1.
2.
f cresc.
f cresc.
f cresc.
f cresc.
B
B
B
B

МЕНУЭТ

из симфонической сюиты „АРЛЕЗИАНКА“

Ж. БИЗЕ

Allegro giocoso [Скоро, весело]

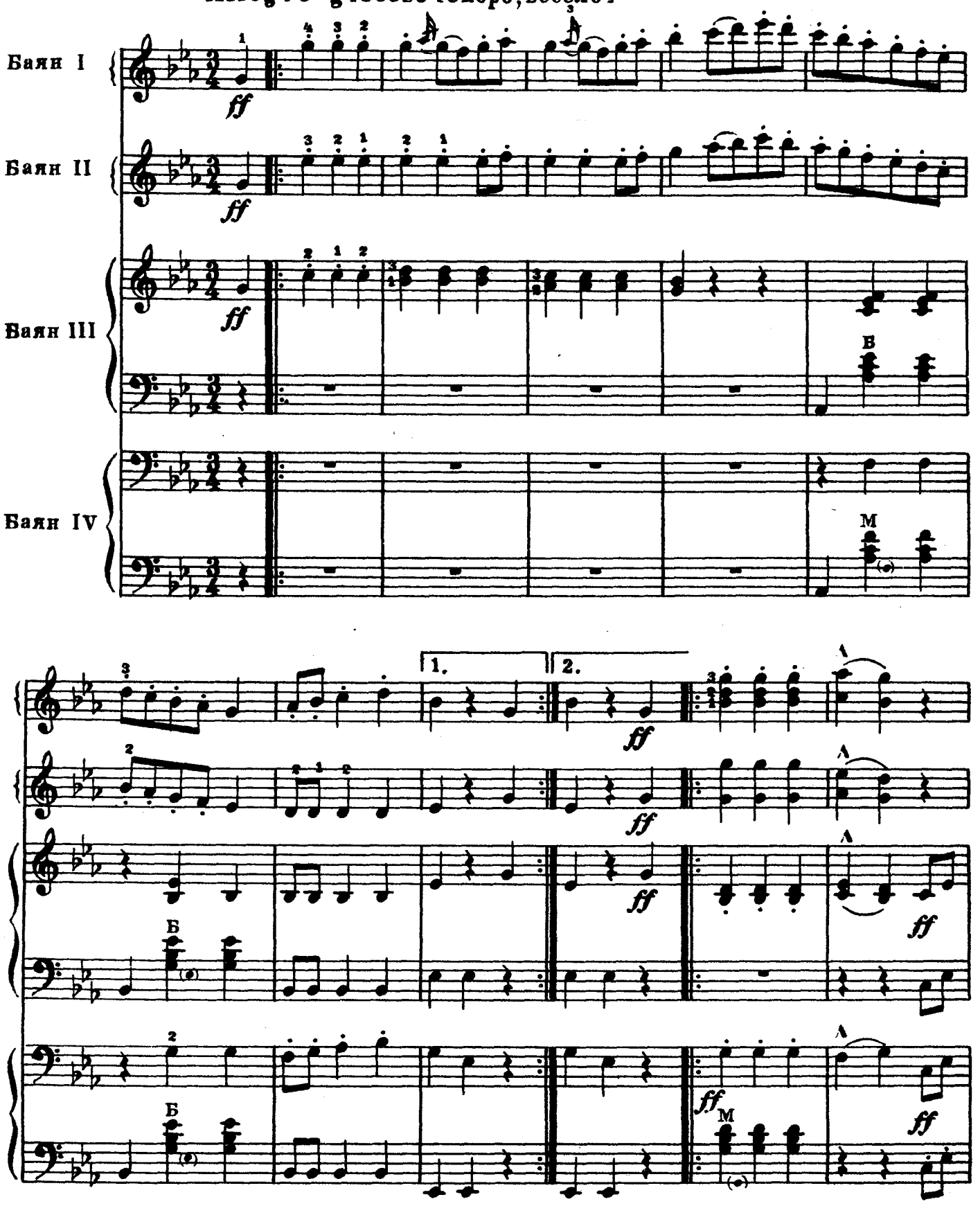

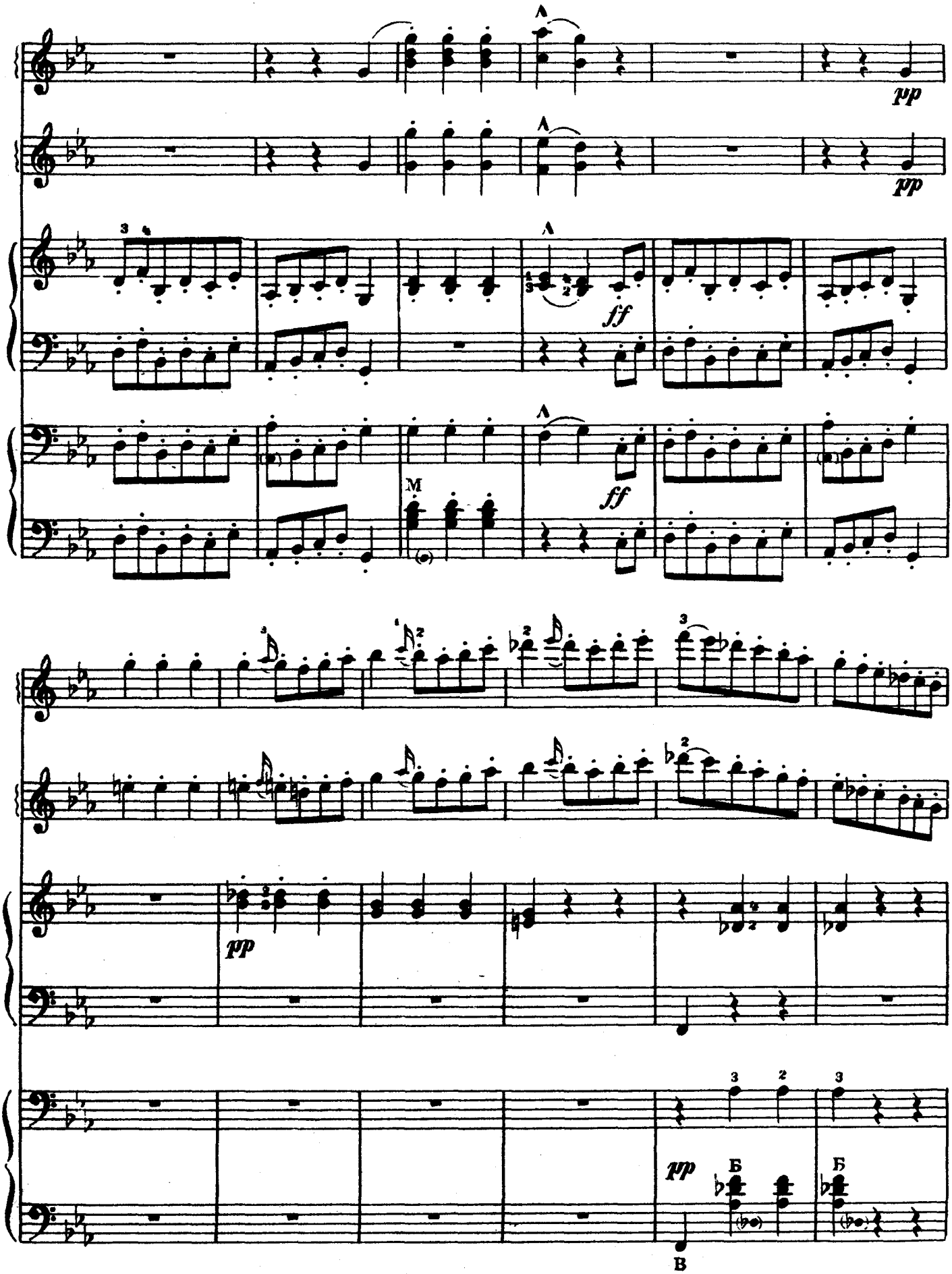
pp
pp
ff
ff
M
pp
pp
Б
Б
В

Ha paz

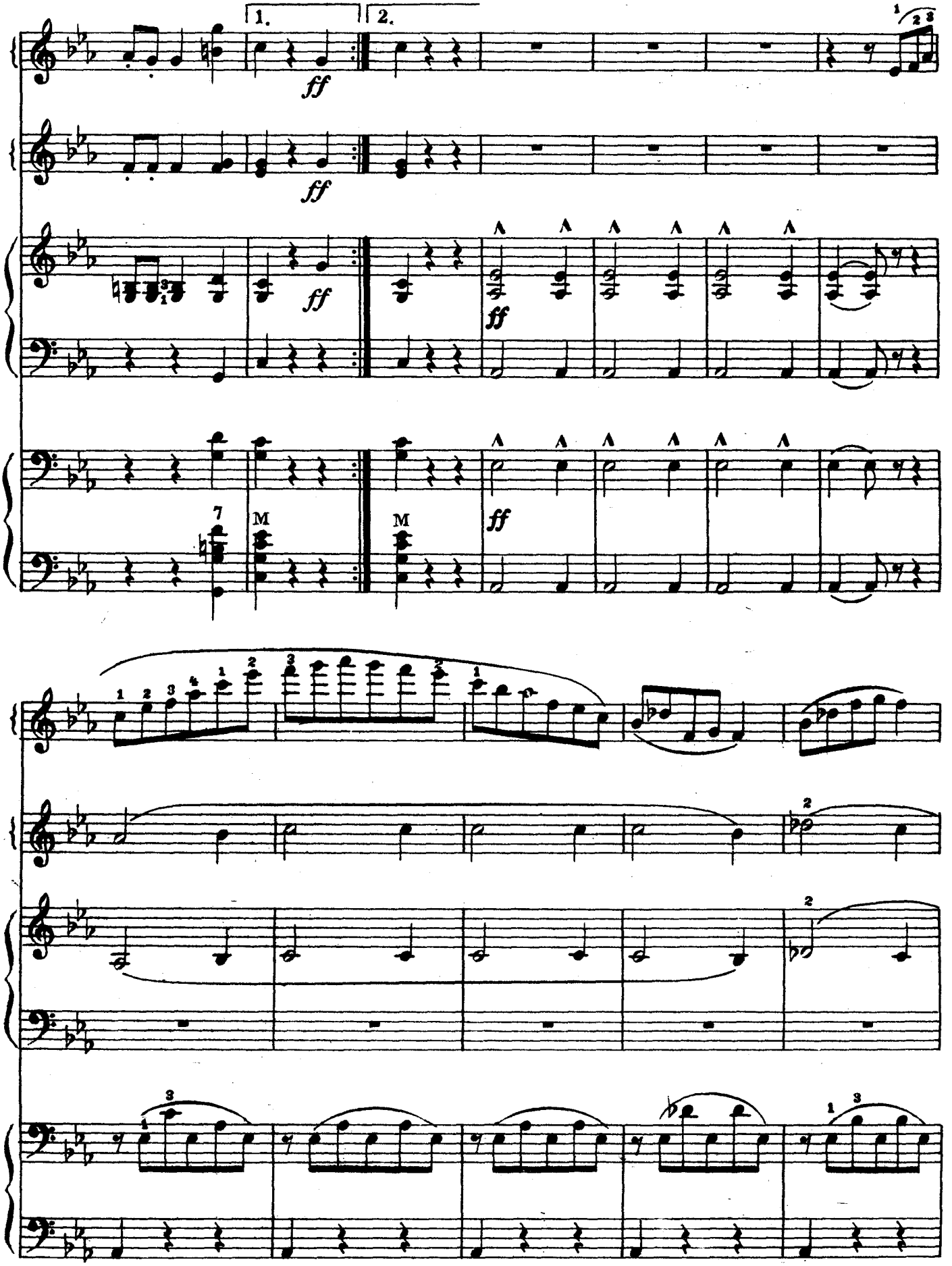

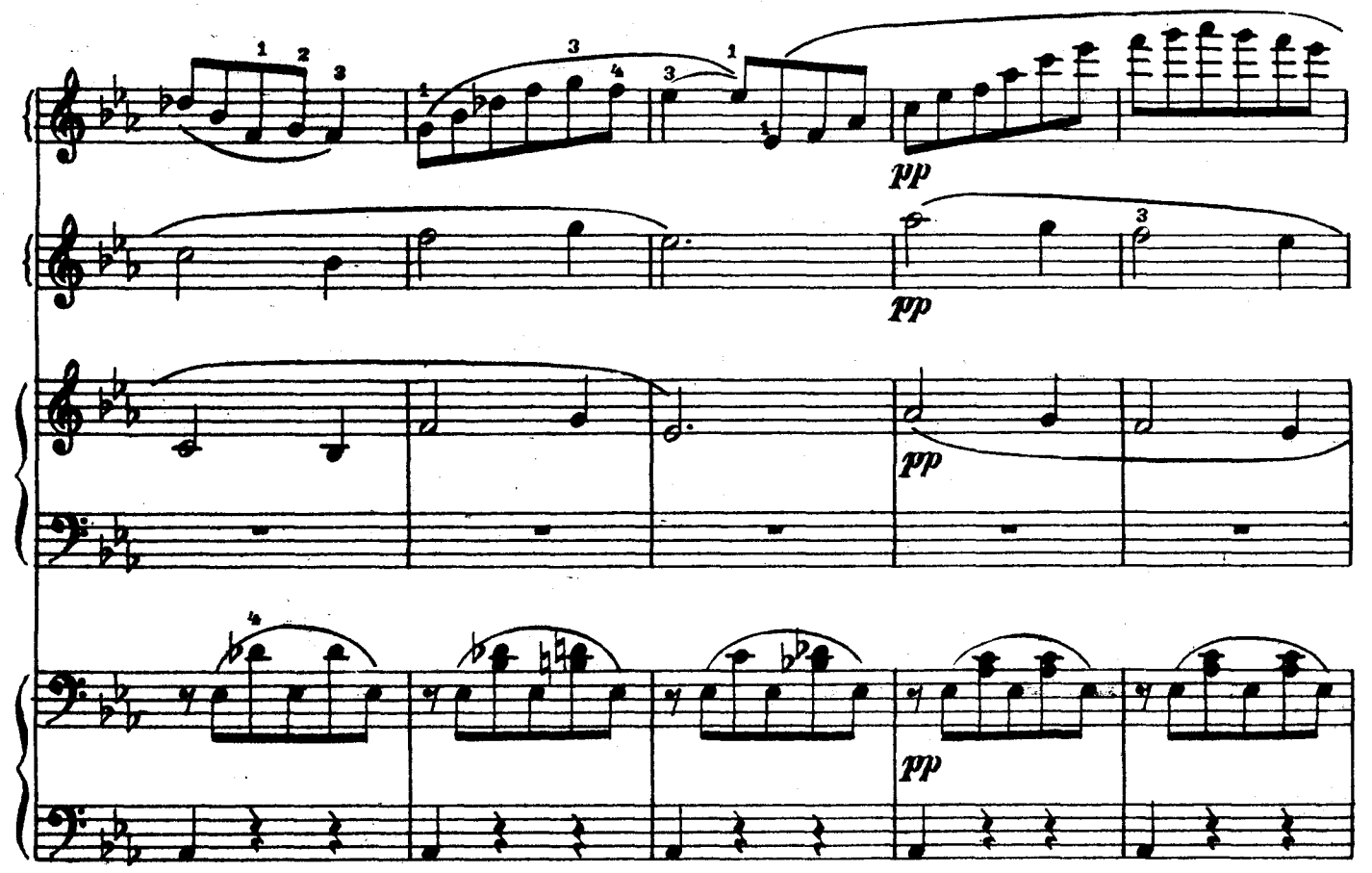
pp
pp
pp
pp

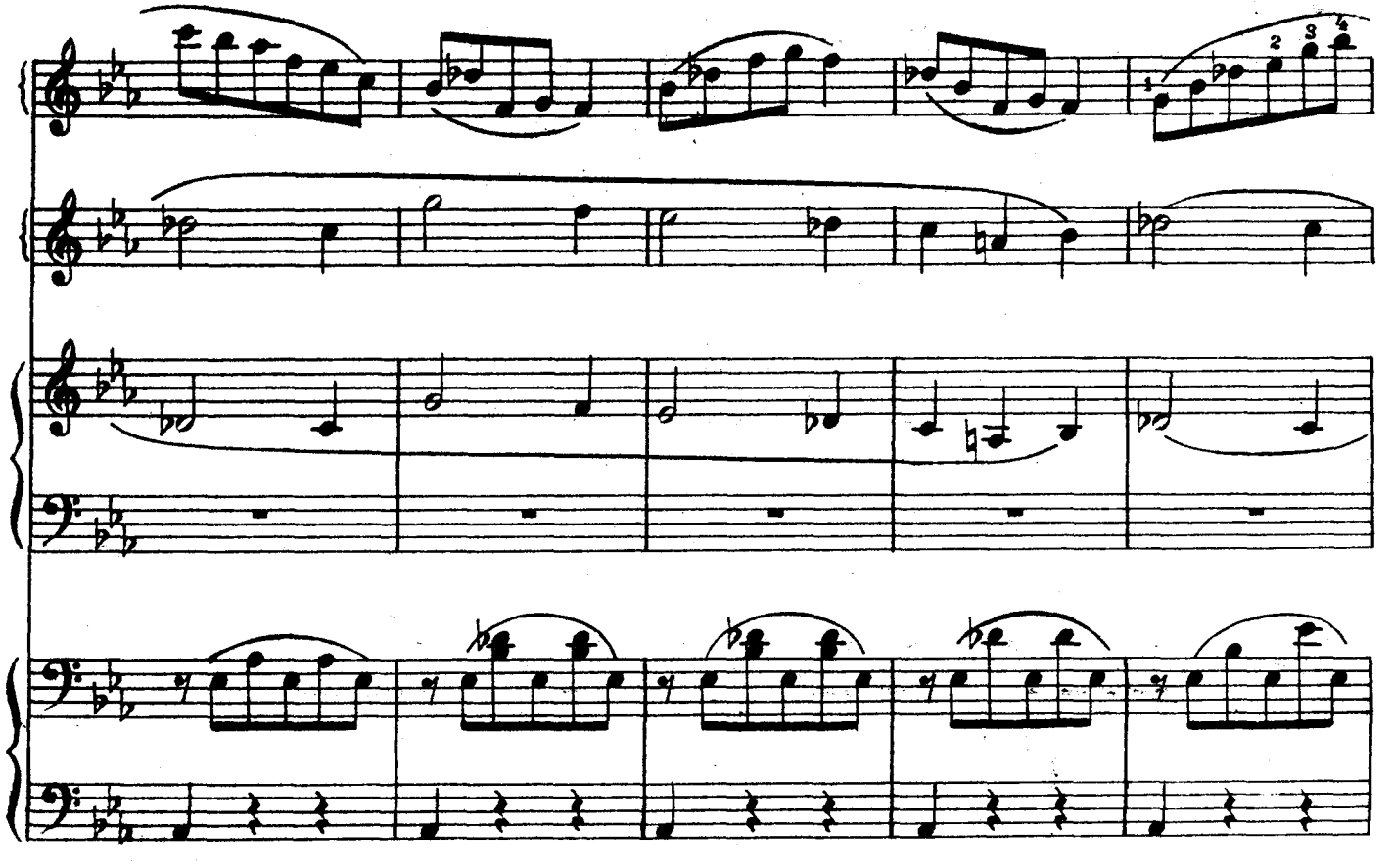

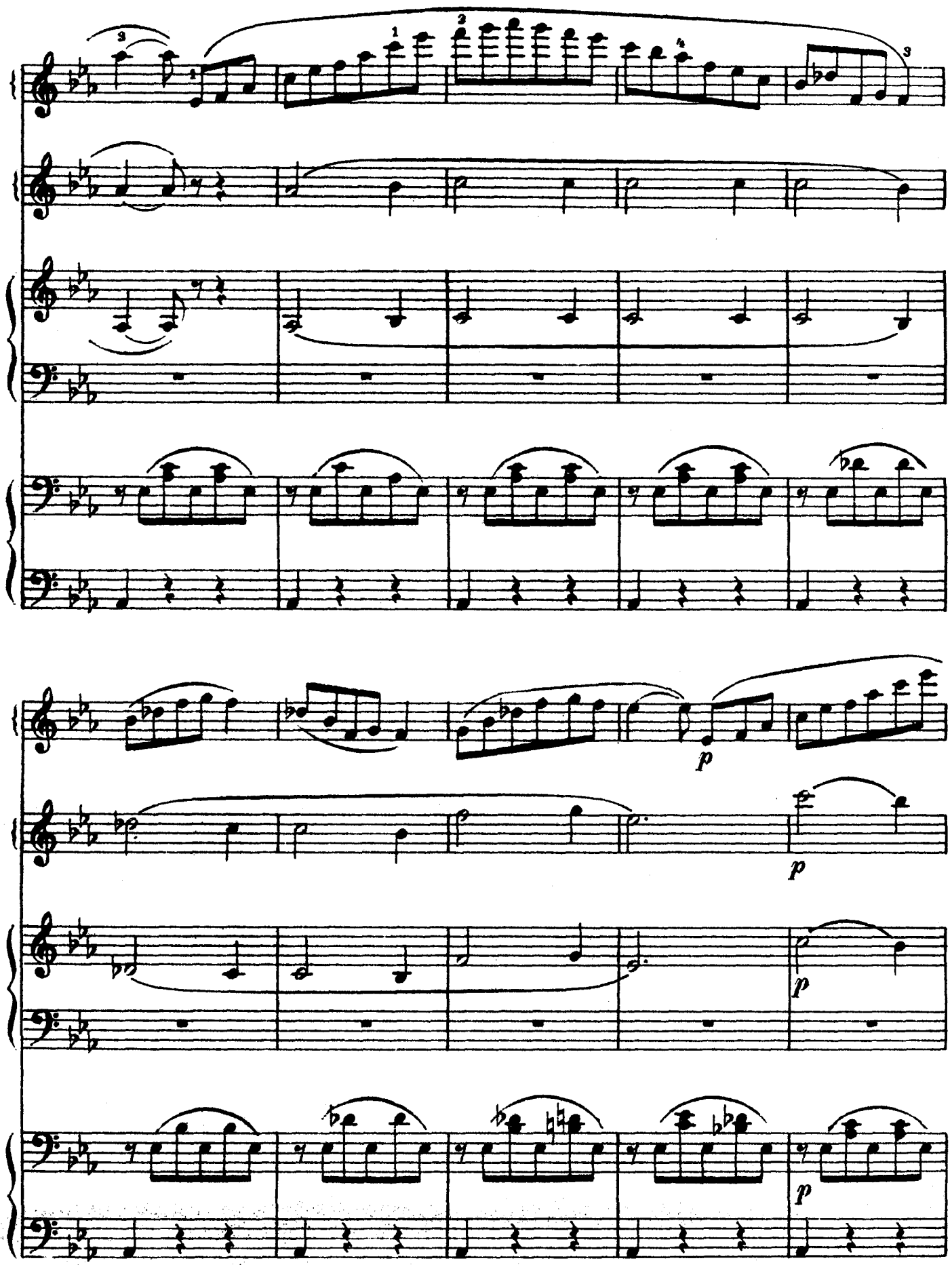
p
p
p
p

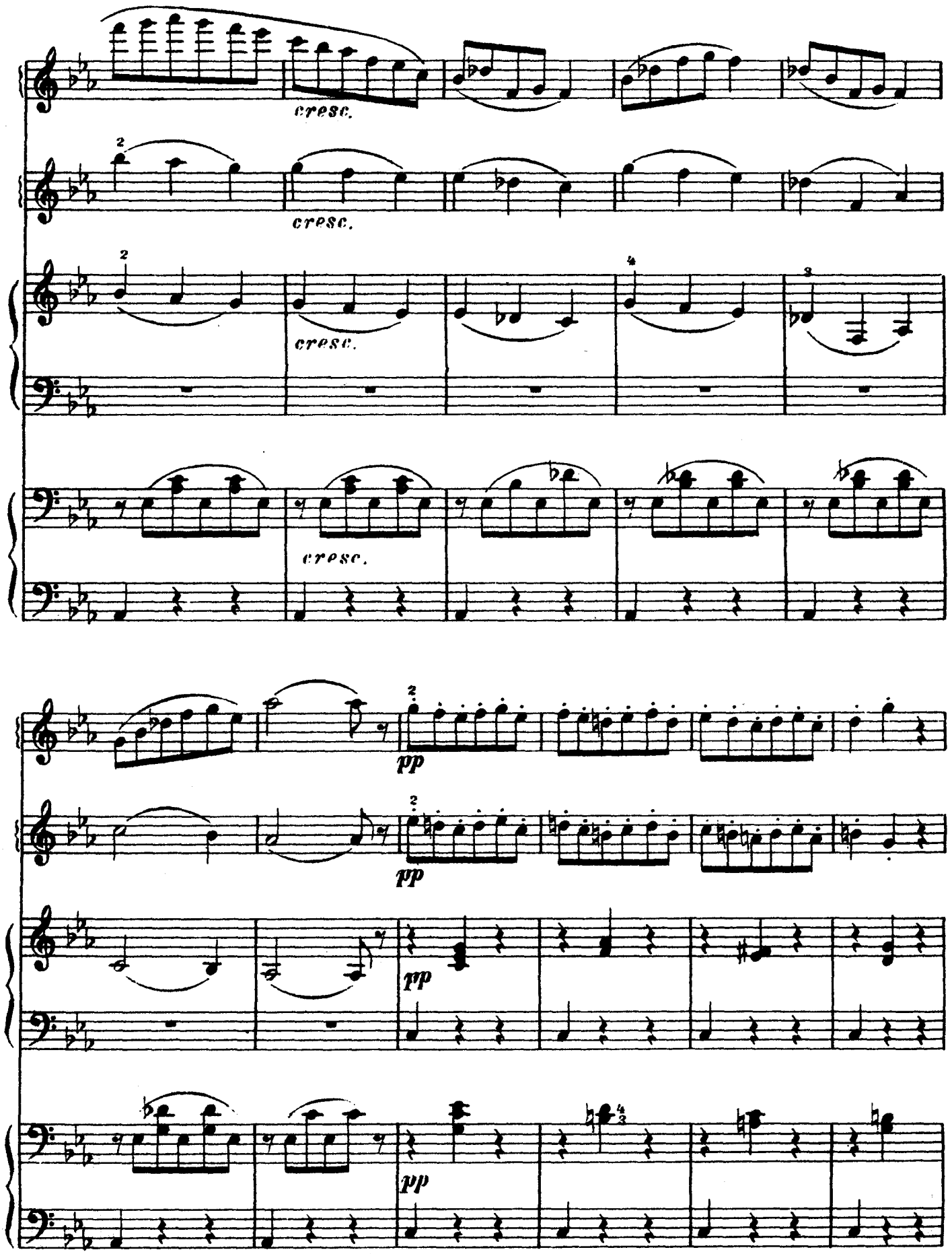
cresc.
cresc.
cresc.
cresc.
pp
pp
pp
pp

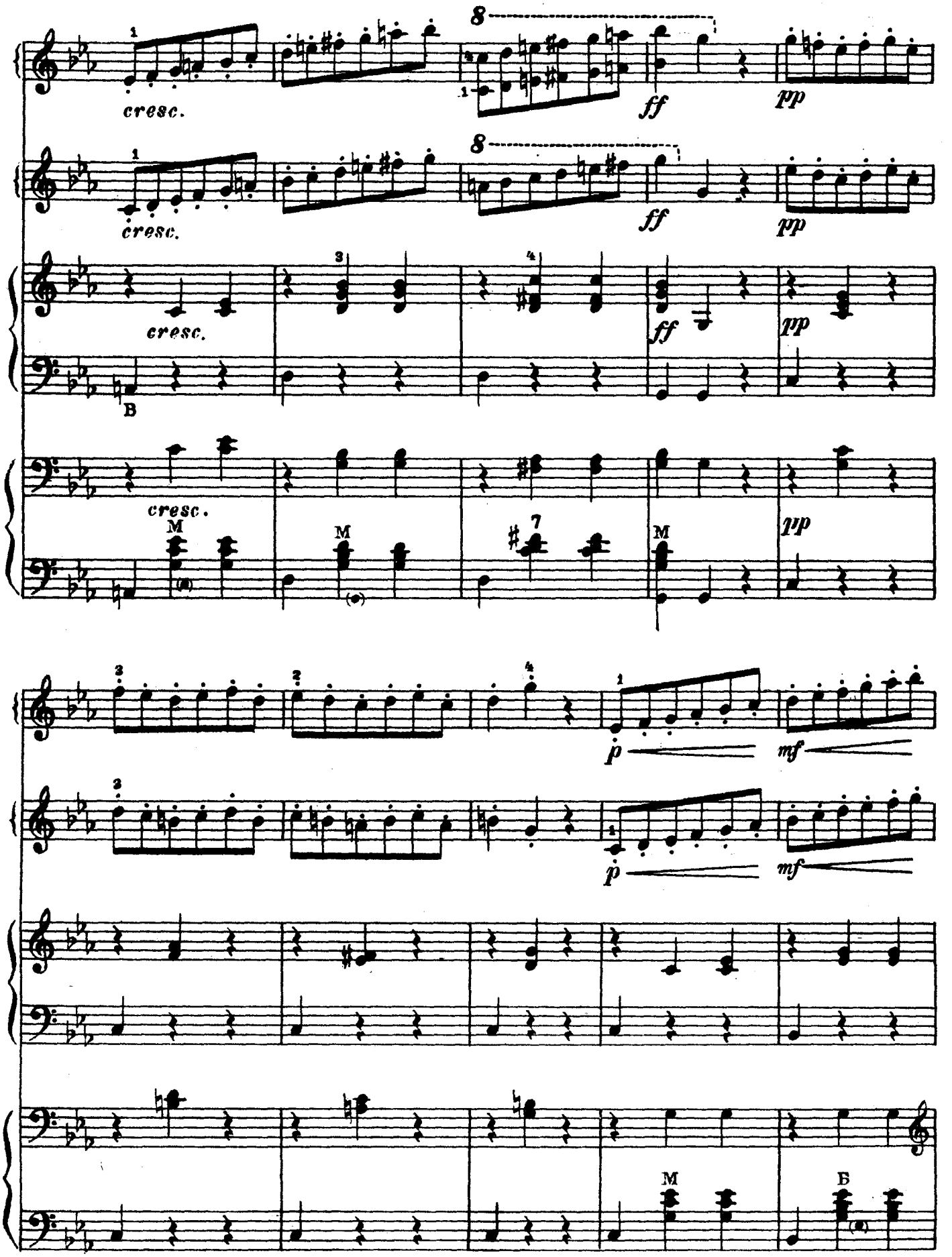
cresc.
ff
pp
cresc.
ff
pp
cresc.
ff
pp
cresc.
M
M
M
pp
p
mf
p
mf
M
B

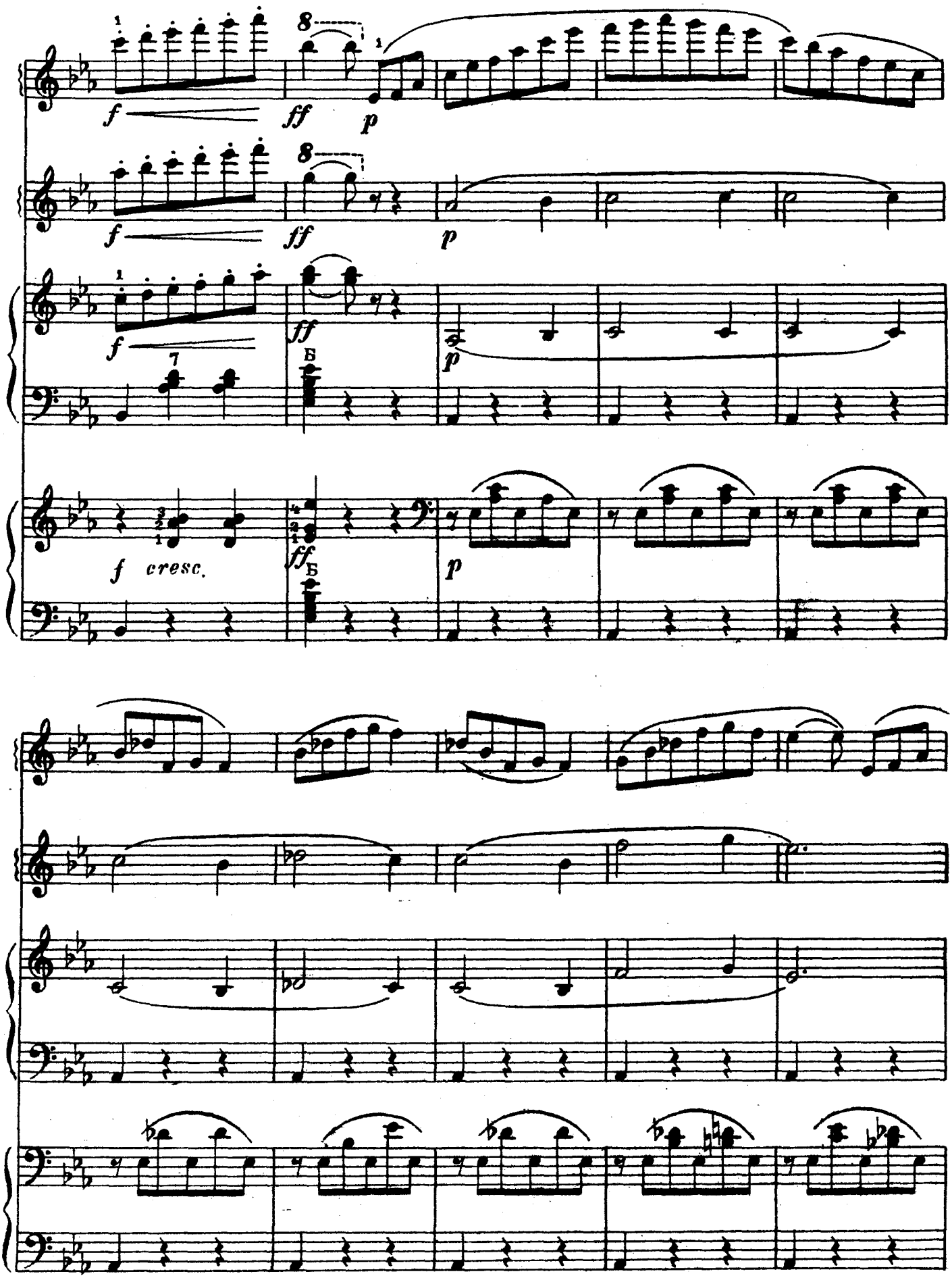
f
ff
p
8
1
7
Б
f cresc.

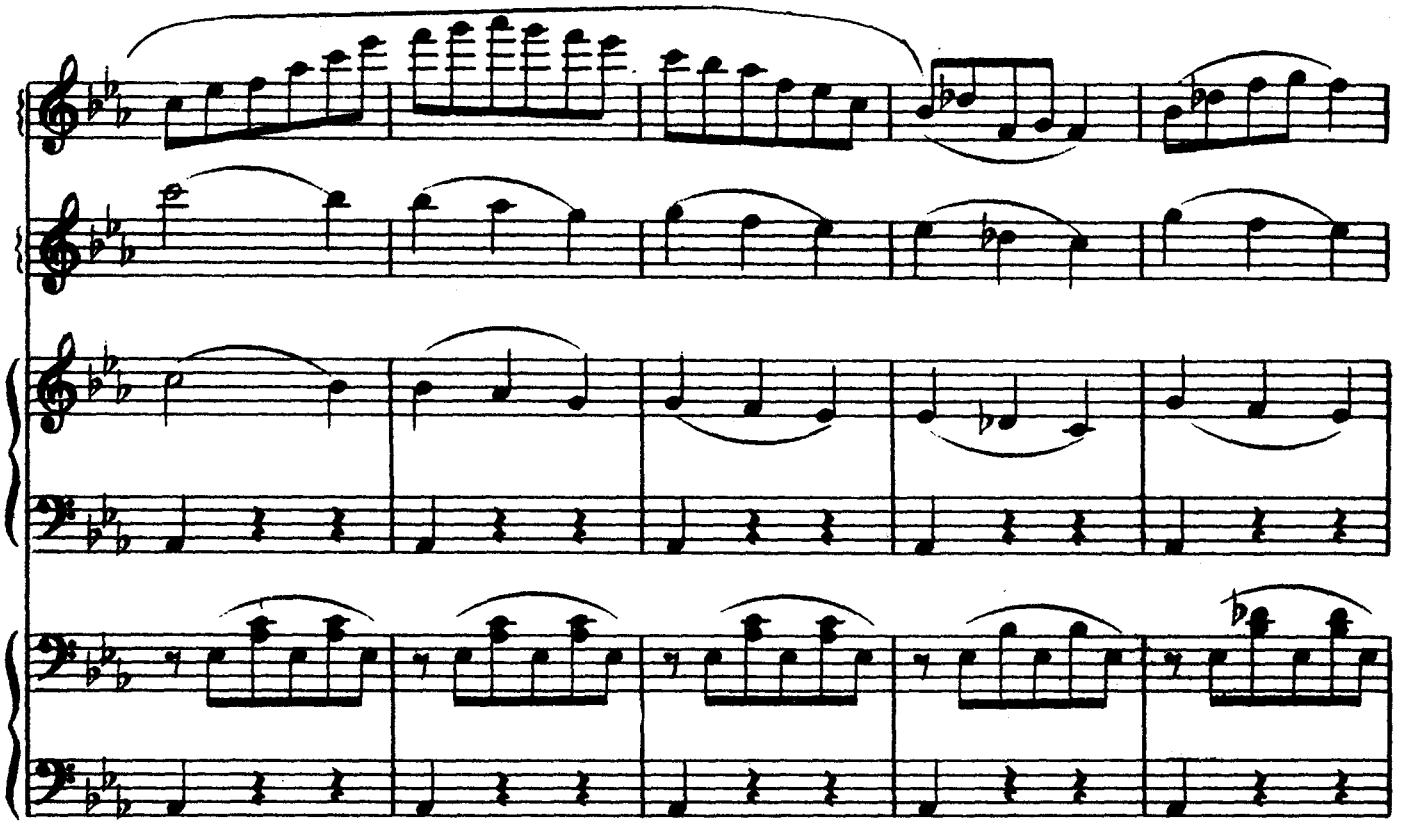

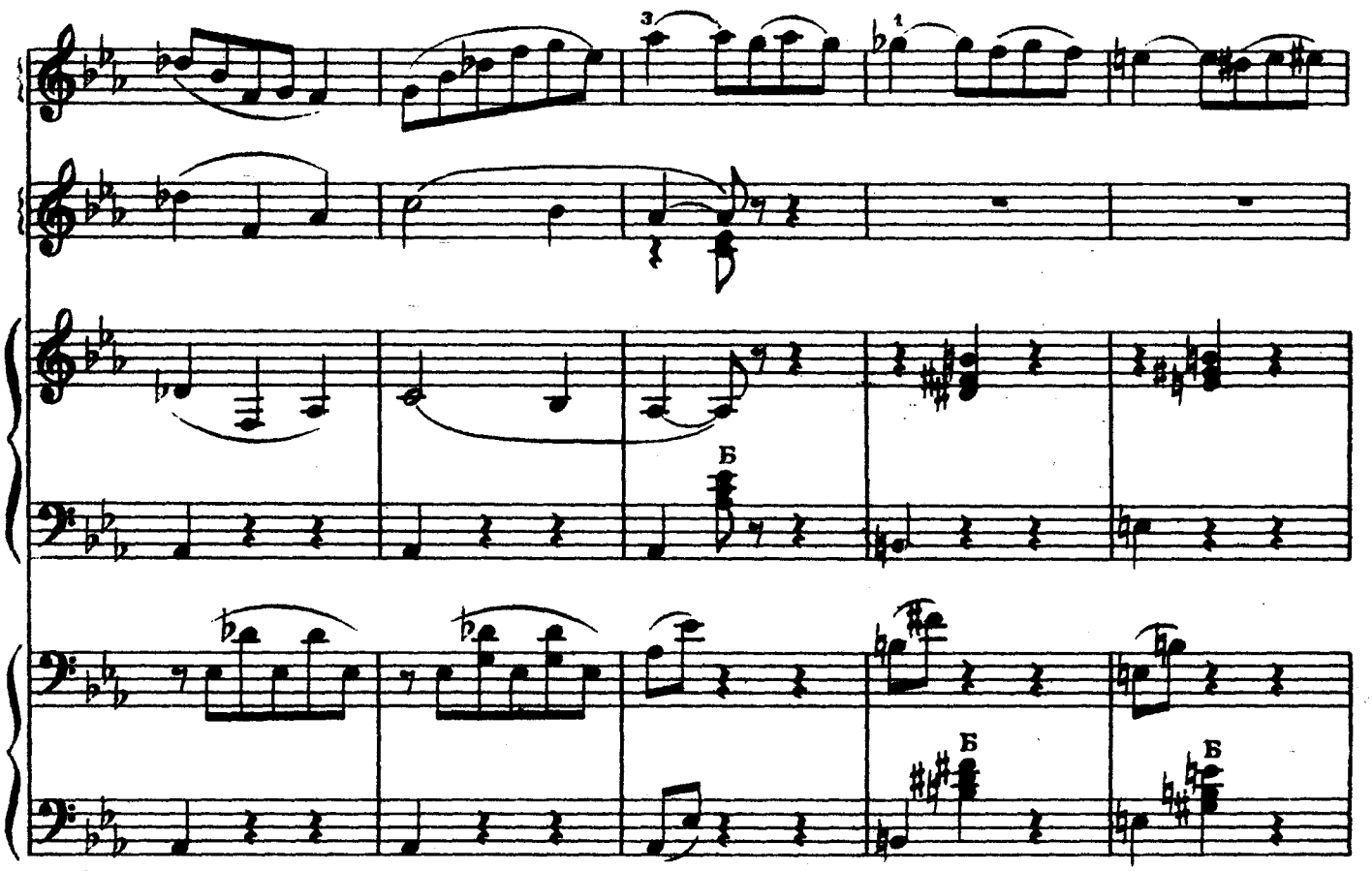
3
1
Б
Б
Б

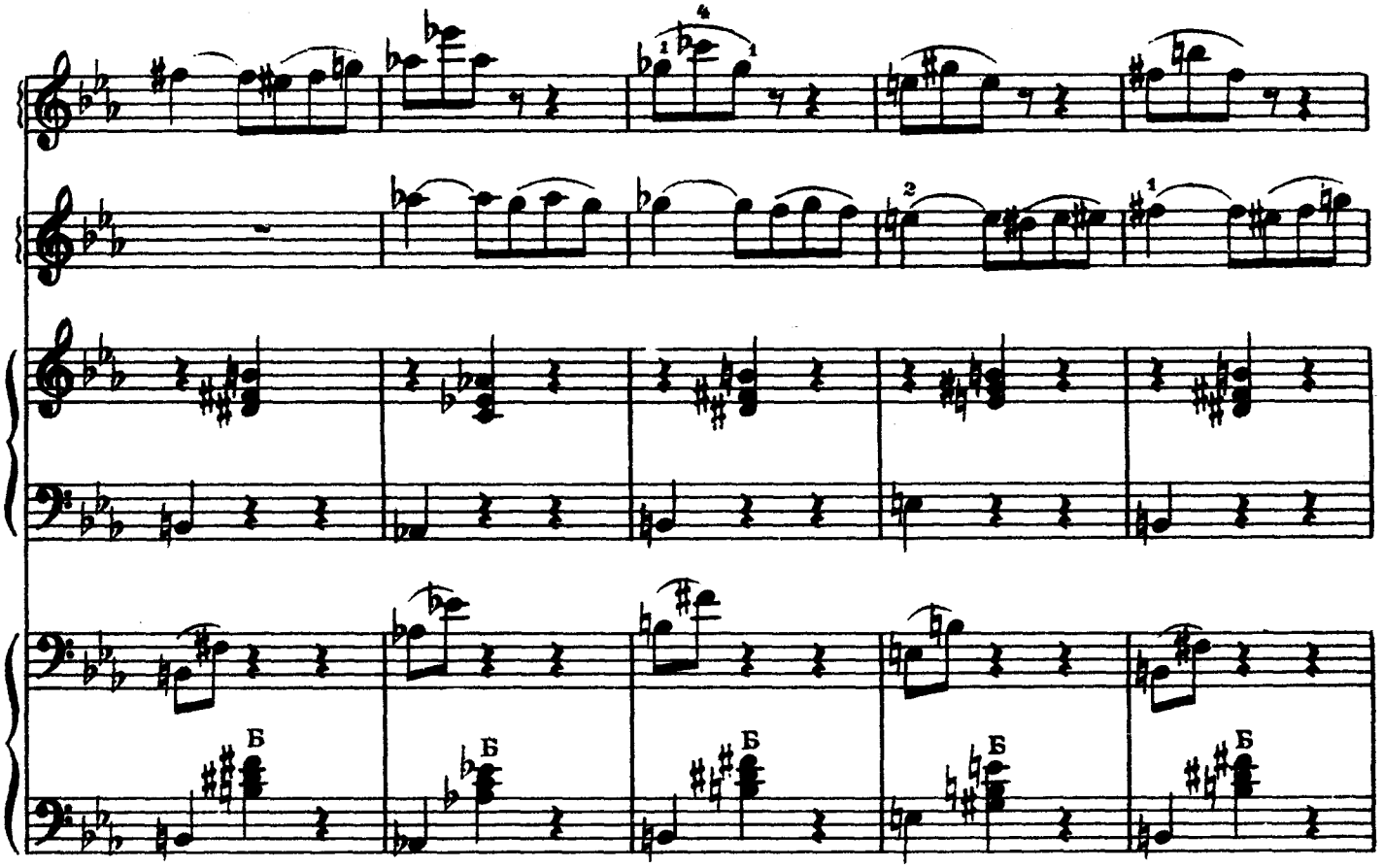
Б
Б
Б
Б
Б

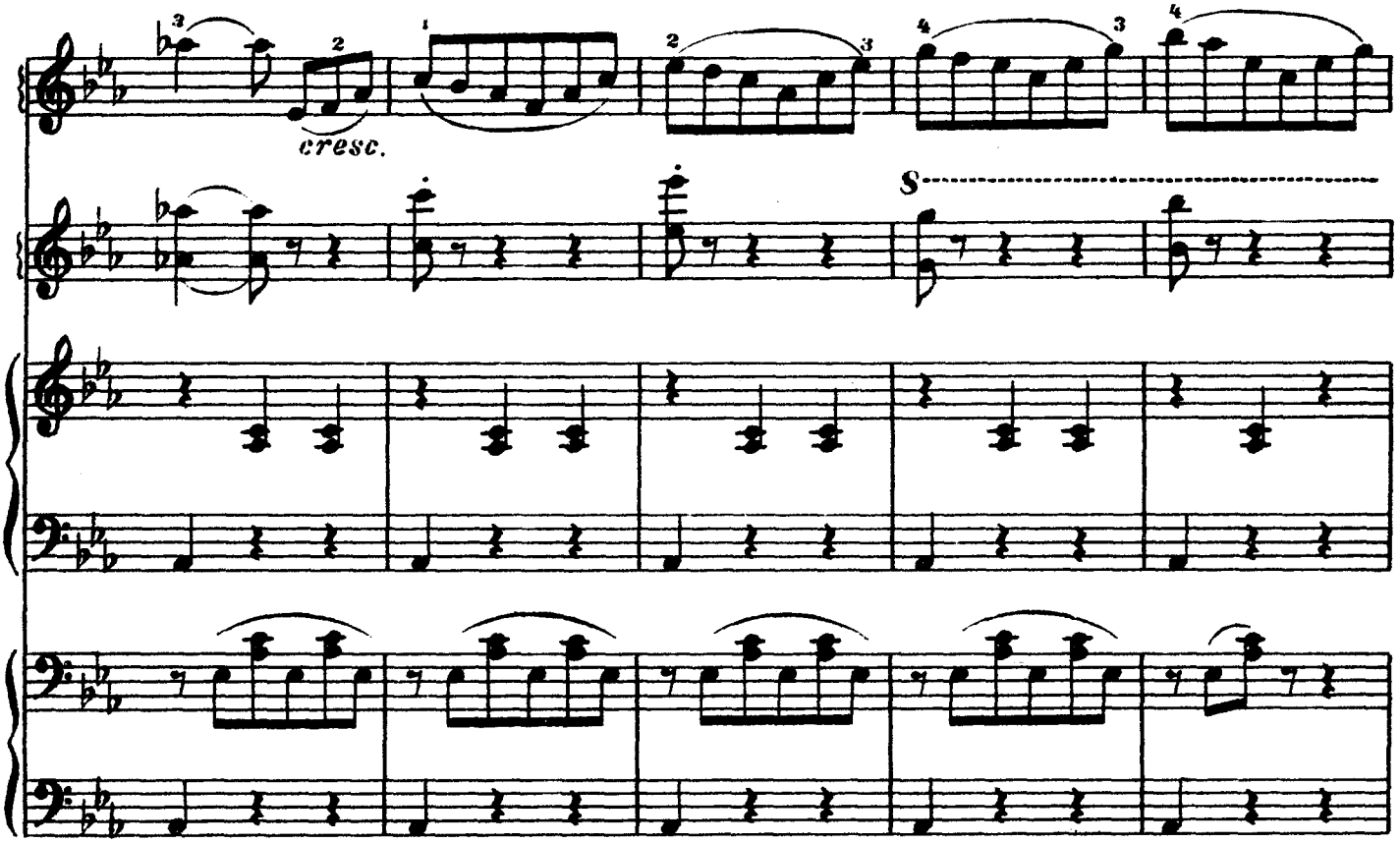
cresc.
S

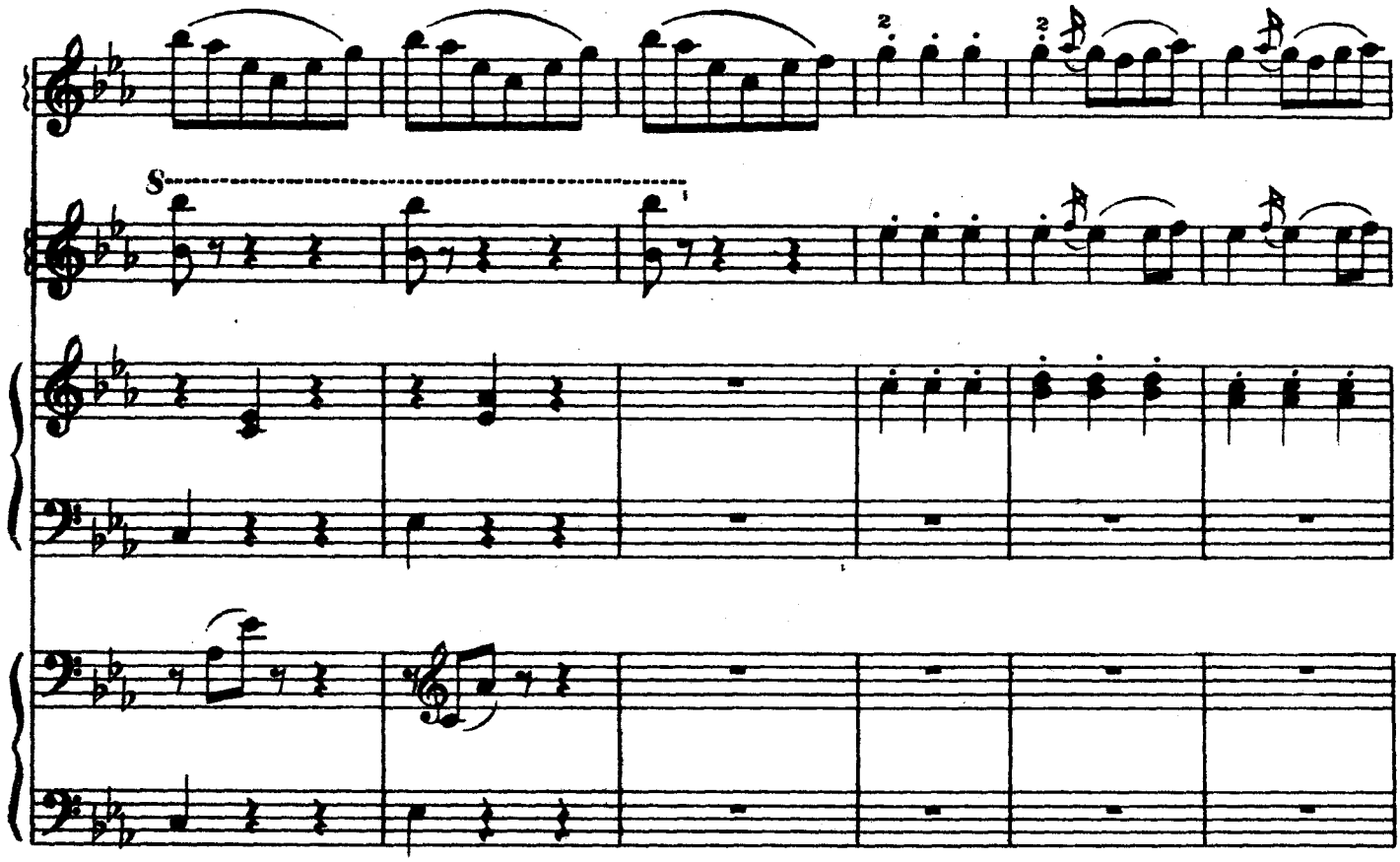
S

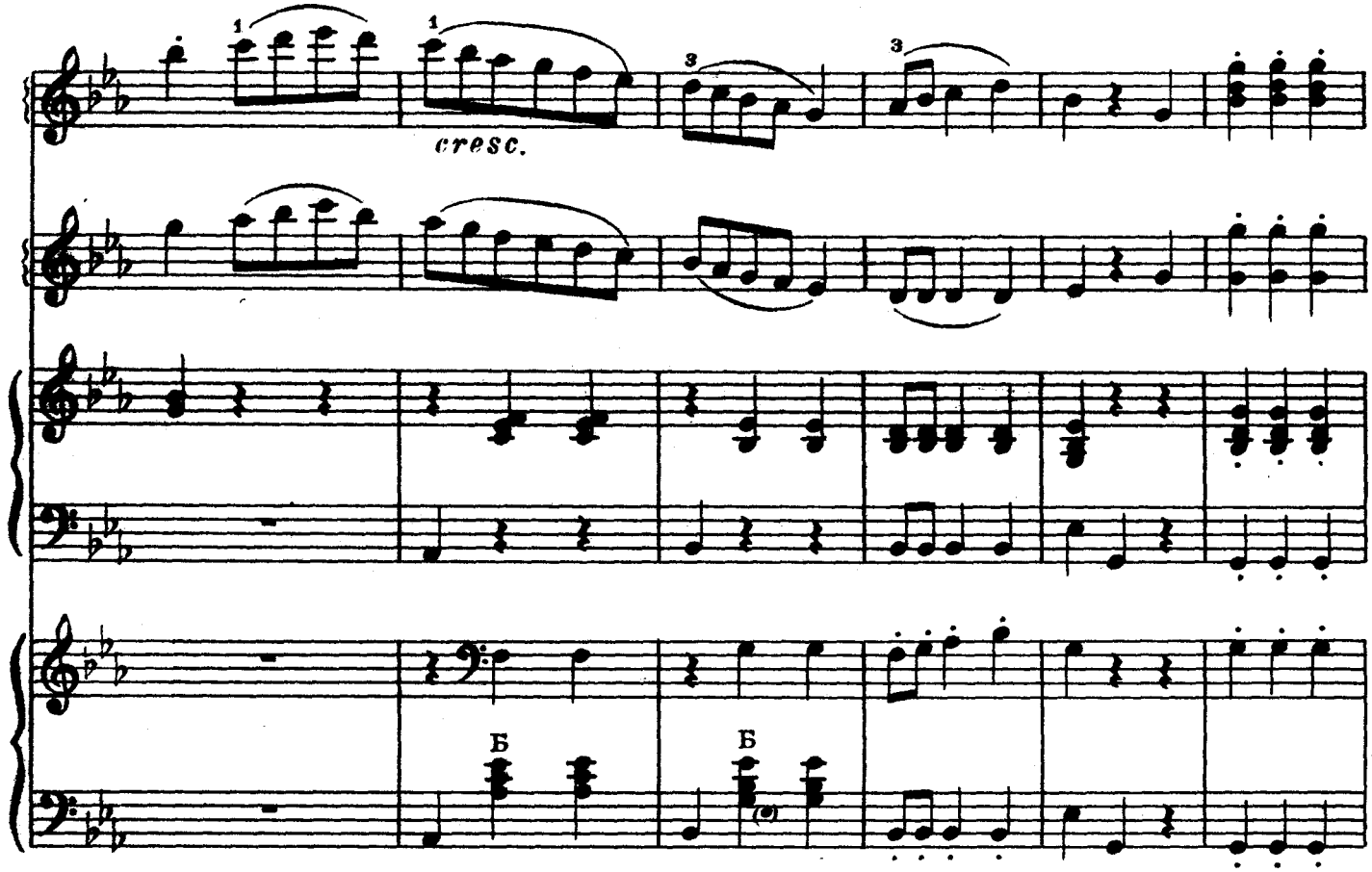
cresc.
Б
Б

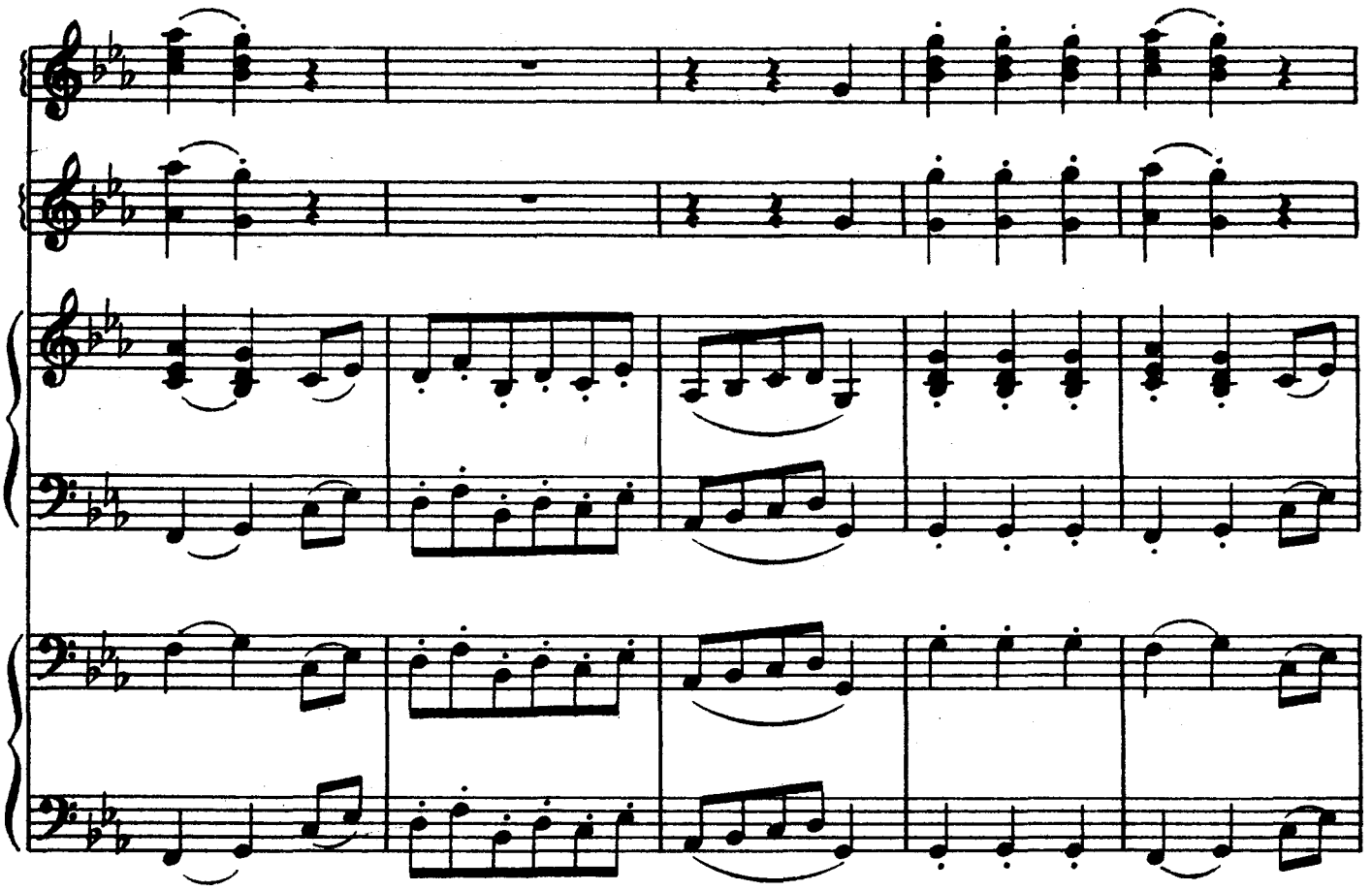

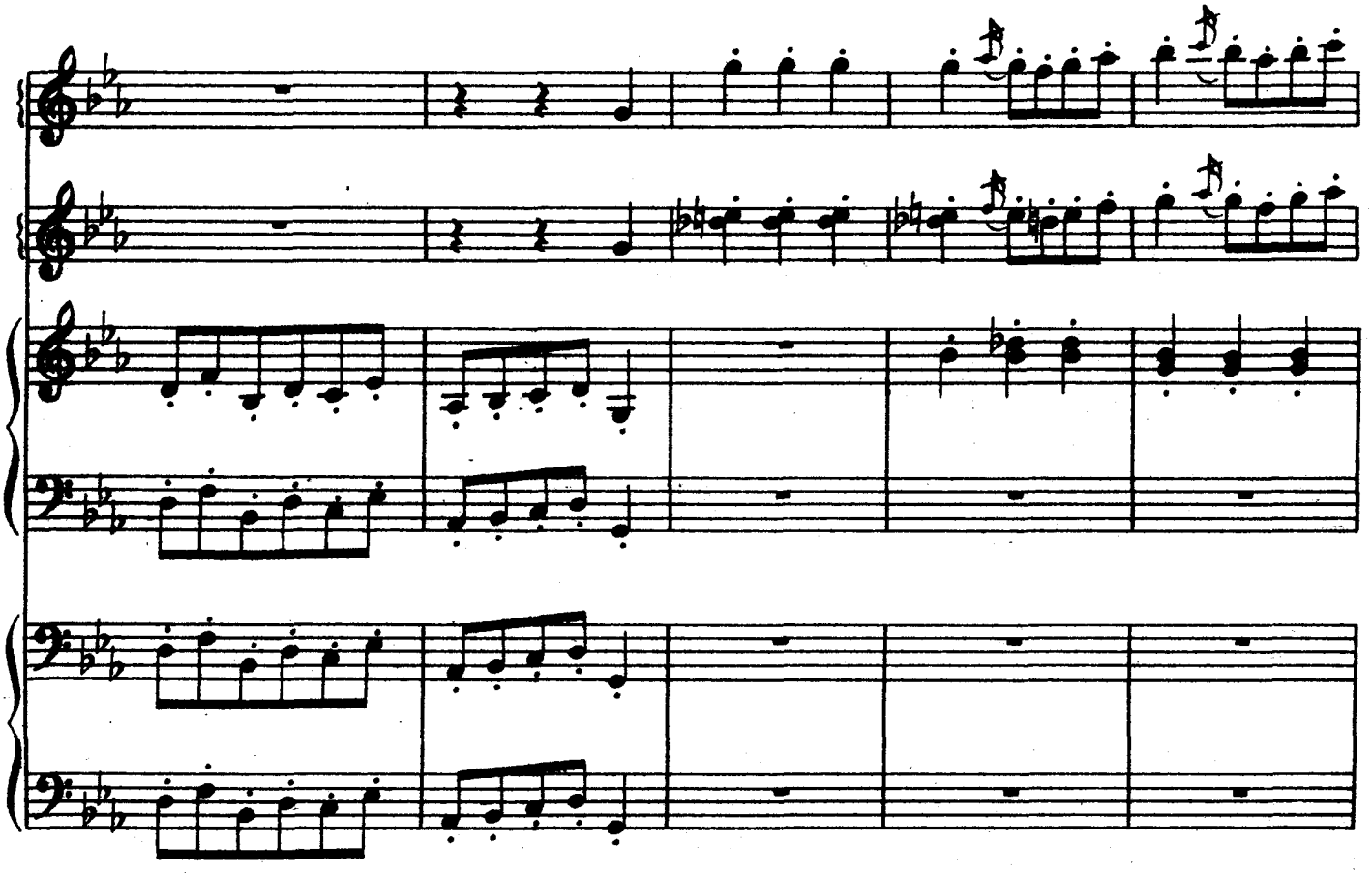

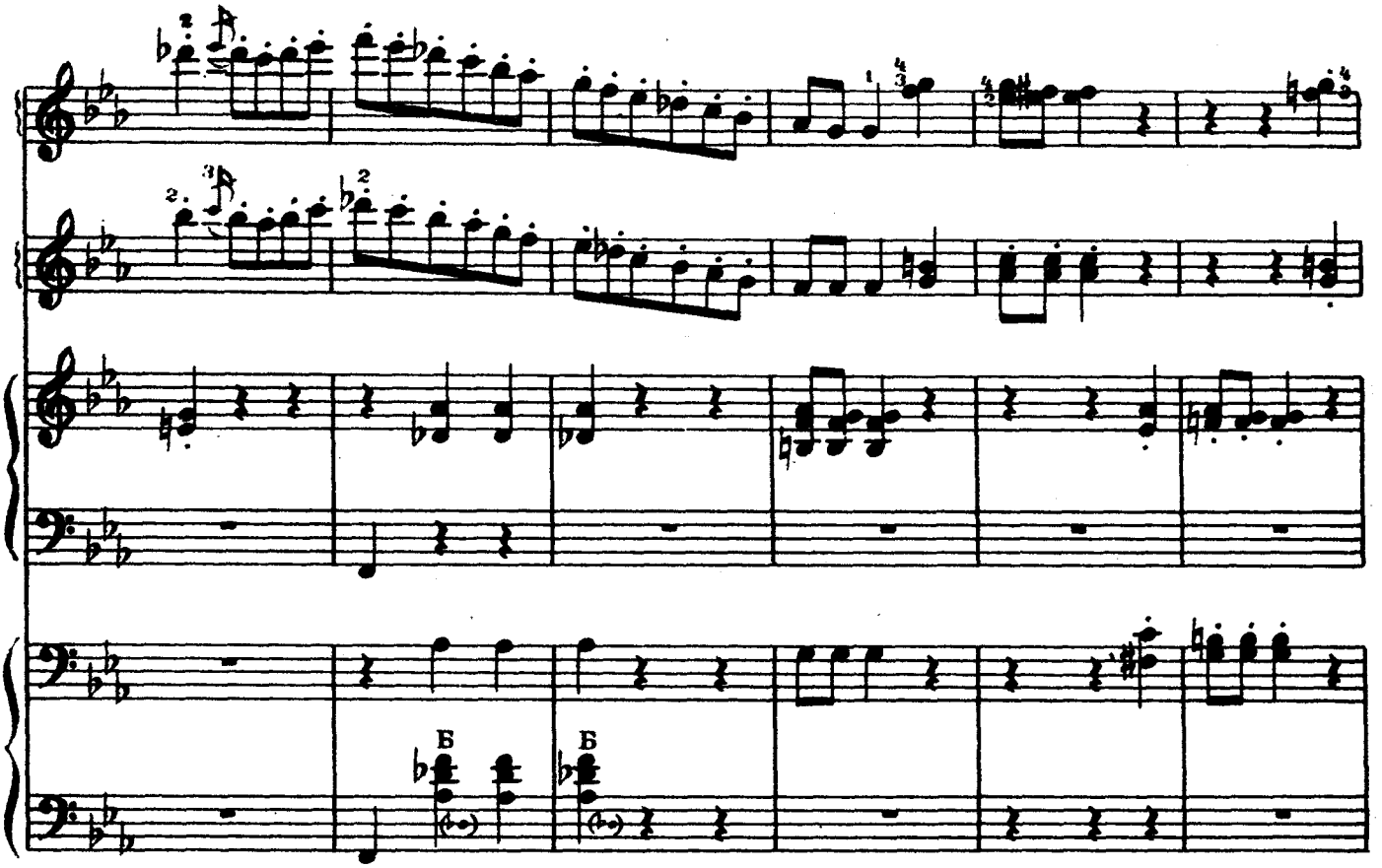
Б
Б

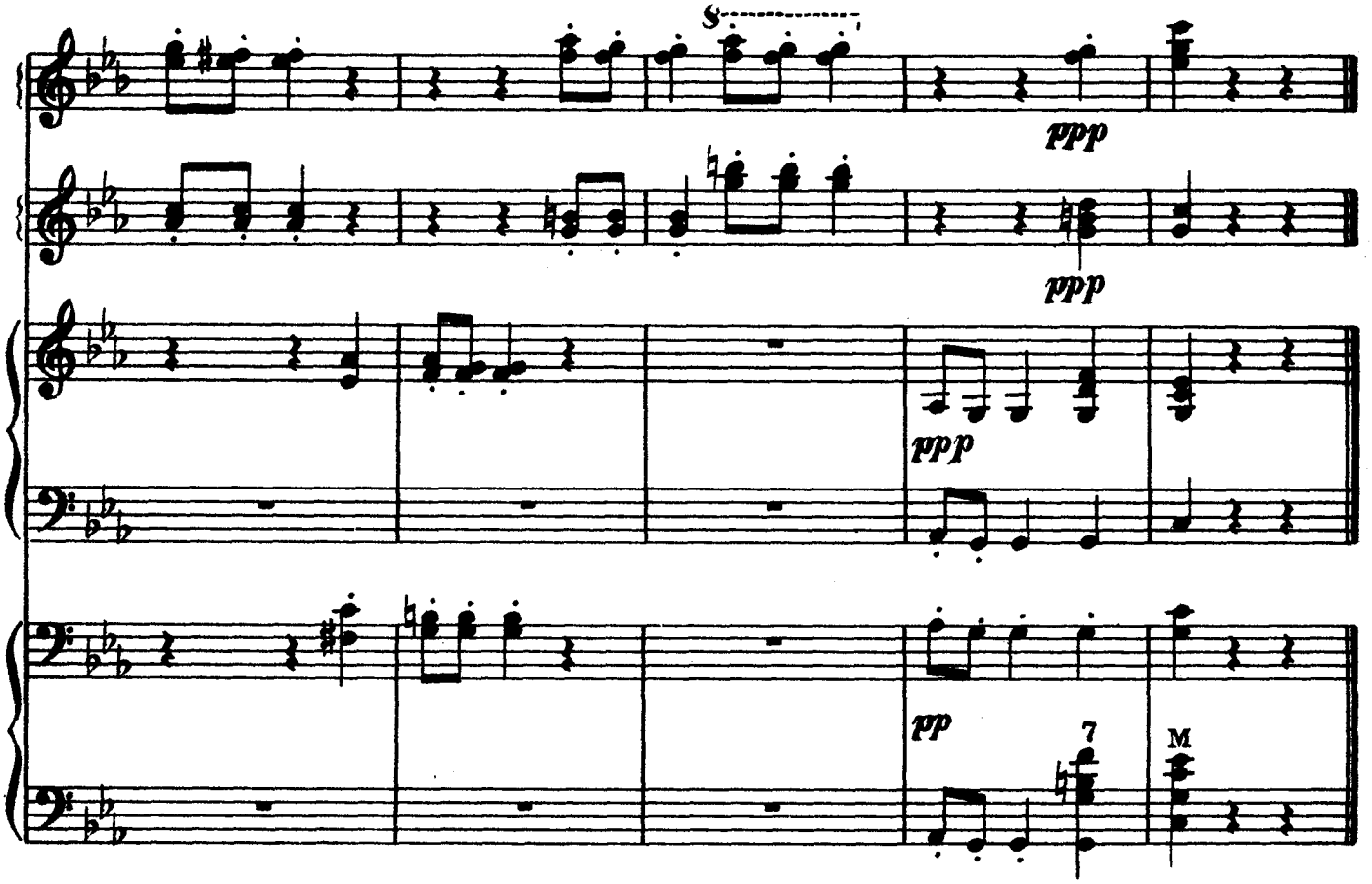
S
ppp
ppp
ppp
pp
7
M

26102-ш

70