

# ТРЕХГОЛОСНАЯ ФУГА

Очень скоро и энергично

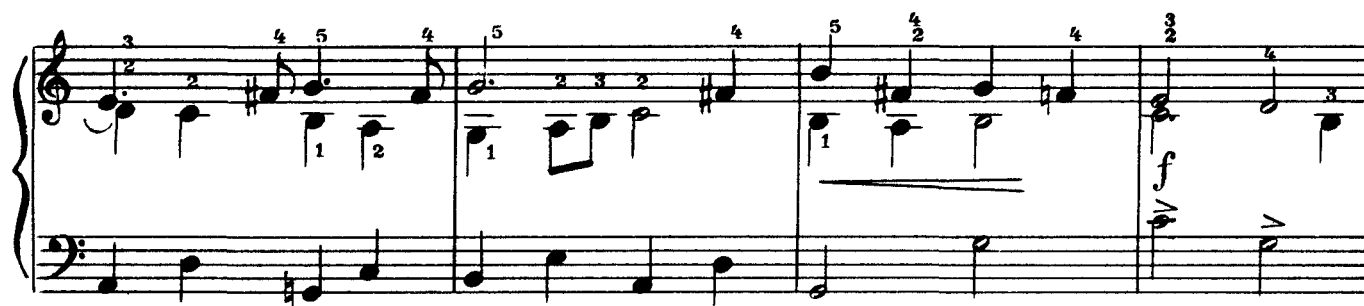
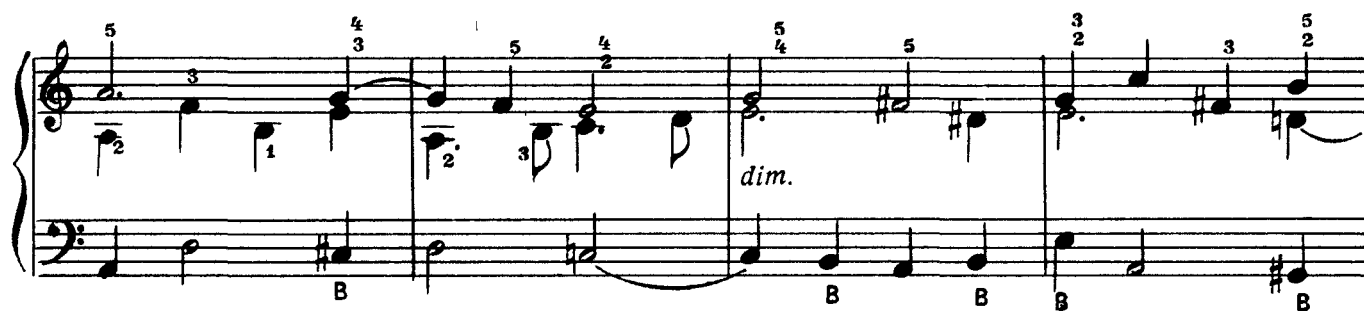
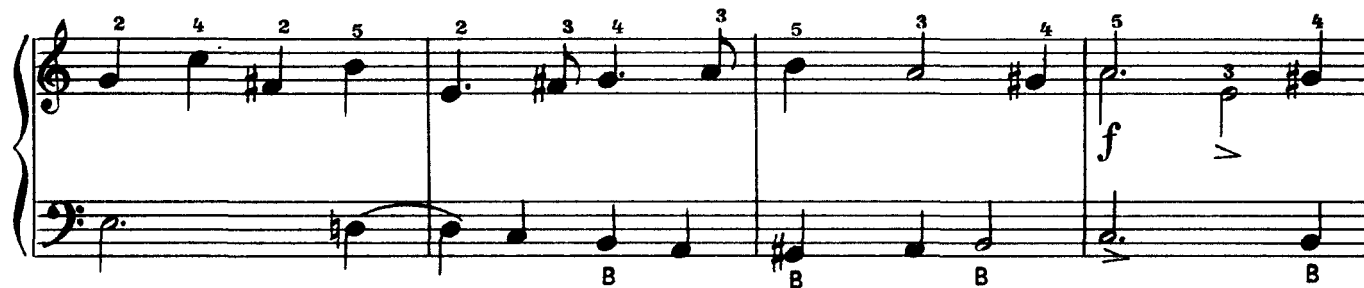

