

ВАЛЬС
(Соч. 34, № 1)

Ф. ШОПЕН

Переложение А. СУРКОВА

Vivace

(brillante)

1. 2.

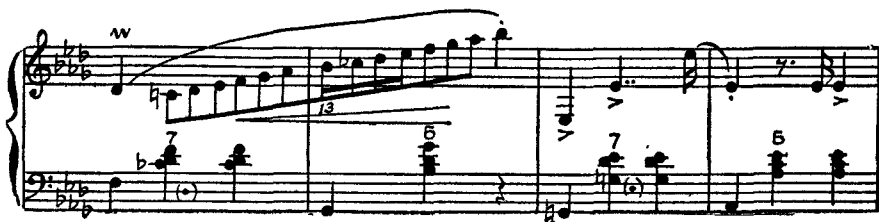
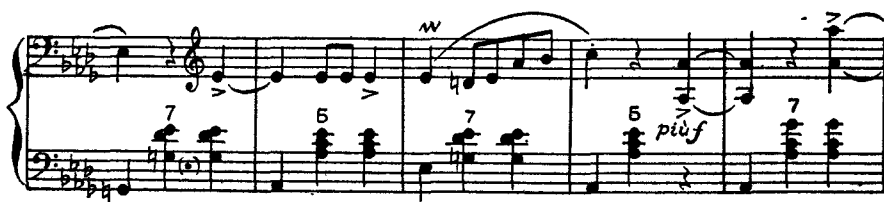

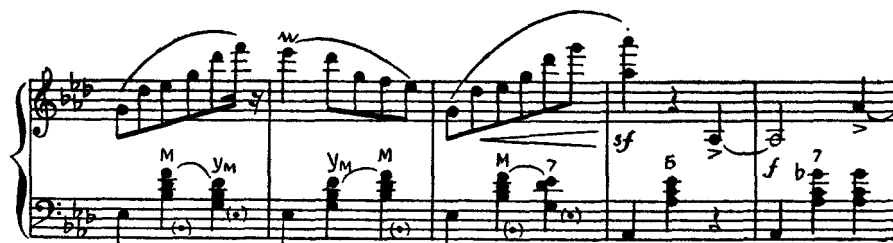
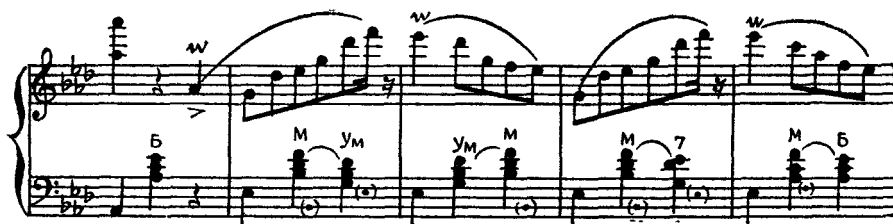
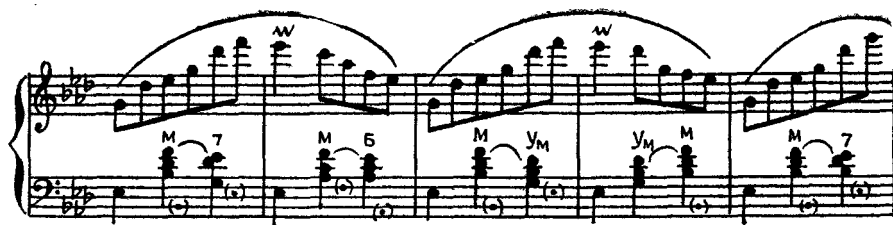

g = 2

ff 5 + M 7

[illegible][illegible]

8

ff 6+M 6+M

dim 7 6 7 6 menof

