

Р. ГЛИЭР

БРАВУРНАЯ МАЗУРКА
из балета «Тарас Бульба»

Переложение Л. ГАВРИЛОВА

Con brio,

System 2: Continues the melodic line in the right hand. The piano part has chords and single notes. Dynamics include *f* and *sf*.

System 3: Continues the melodic line in the right hand. The piano part has chords and single notes. Dynamics include *f* and *sf*.

System 4: Continues the melodic line in the right hand. The piano part has chords and single notes. Dynamics include *f* and *sf*.

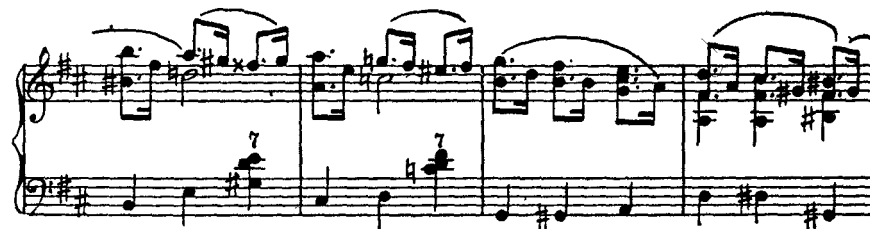
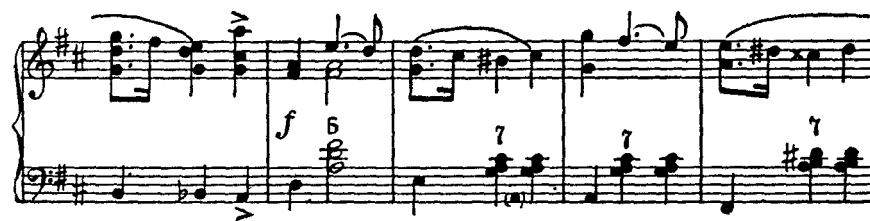

poco meno mosso

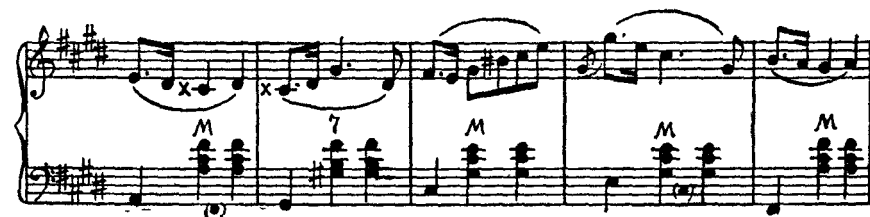

